THOUSANDS OF COSHOCTON PEOPLE IN BOTH CITY, COUNTRY AND SURROUNDING TOWNS, READ THE DAILY AGE EVERY DAY, BECAUSE IT GIVES THE NEWS

No. 182, either telephone calls The Age office. A messenger will answer your want ad order on the run. Try it.

COSHOCTON DAILY AGE.

VOL. 17. No. 72. SATURDAY COSHOCTON, OHIO, SEPT. 25, 1909. SATURDAY TWO CENTS

WEATHER FORECAST
FAIR
LIGHT FROST TONIGHT

Hudson Fulton Celebration Opened At New York Saturday Morning

AUDITOR—Coshocton, O

HEROES OF THE RIVER WILL BE HONORED

Half Moon And Clermont Salute Battleships From Leading Navies of the World.

[Associated Dailies Telegram]

New York, Sept. 25.—During the coming week at the scene of their achievements the man who discovered the Hudson river and the man whose invention made it of the greatest service will be honored by the citizens of New York. Three centuries ago Hendrik Hudson sailed past Manhattan Island and up the river to the head of navigation. Two hundred years later Robert Fulton made the same trip in the first successful steamboat. The Hudson-Fulton celebration, which opens here today, will visualize their achievements.

For the next eight days the people of New York and visitors from all parts of the world will witness a series of pageants surpassing anything hitherto attempted in the way of historic commemoration. The crowning attainments of the twentieth century will be exhibited to set off those of the past. The leviathans of the world's navies have gathered to honor the two little ships that made history one and three centuries ago. Above the waters where 80 warships lie at anchor the conquerors

ADMIRAL SEYMOUR.
Great Britain's Representative at Hudson-Fulton Celebration.

of the air will exhibit their mastery. Airship flights, naval parades, military parades and historical pageants will all contribute to the anniversary. Every important nation is represented. After a week in New York waters the floating part of the exhibition will move up the river, where the cities whose settlement and growth followed Hudson's discovery and Fulton's invention will spend the next week in performing their part of the celebration.

Naval Parade Begins.

At 10 o'clock this morning the Half Moon and the Clermont—accurate reproductions of the little Dutch shallop in which an English master and a mixed crew first ascended the Hudson river from Manhattan Island to Albany, and of the ungainly monster, belching smoke and hissing vapor, in which Robert Fulton, an American inventor, made the same distance for the first time propelled by steam, left their quiet anchorages in the lee of Staten Island to salute the vast bulk of the assembled American and foreign ships of war in the lower harbor. The Half Moon is in command of Lieutenant Commander Lam of the Dutch navy, who impersonates Hendrik Hudson, and is attired in the garb of Hudson's time.

The Clermont moved under her own steam. Her clumsy engines rattled and groaned in her open hull; her unprotected paddle-wheels spattered foam on her decks, and she pushed slowly through the water at a speed of a little better than four miles an hour, very much like the floating grist mill that a Hudson river farmer first thought her 100 years ago She is built of wood, the ships around her are built of steel; she carried no whistle, nothing but a bell, steam was too young then—and shrieking sirens saluted her; her engines snort their waste energy into the open air, while in the submarine depths of the great hulls around her whirring turbines do the same work with an efficiency and power undreamed of by Fulton. The bell the original Clermont carried on her first trip hangs now in the pilot house of a great side-wheeler that daily makes in less than 12 hours the same distance that Robert Fulton, for whom she has been fittingly named, took from Monday morning until Wednesday night to cover.

In the naval parade were ships from the leading navies of the world. Admiral Schroeder on the flagship Connecticut represented the American navy with a number of ships of the Atlantic squadron; England is represented by Admiral Sir Edward Seymour on board the cruiser Inflexible, while Grand Admiral Von Koester, the personal representative of Emperor William, on board the flagship Viktoria Luise, led the German warships. France, Italy, Holland and the New York naval militia are also represented in the line.

From the roof of a downtown skyscraper two little girls unfurled the twin rainbow flags of peace and the chimes of old Trinity church responded to the international salute of 21 guns fired from the Hudson-Fulton fleet.

Busy as will be the days, the nights will be perhaps even more beautiful. For a week during the Hudson Fulton celebration the city of New York in all its boroughs will be the most brilliantly illuminated in the world It is conservatively estimated that tonight, in addition to the regular lighting of the city and exclusive of the contracts placed by private firms for advertising display, there will burst into blaze 26,260,000 candle power. All the United States battleships and the ships of war of other nations lying in the roadstead will be outlined in fire from stem to stern and draped with incandescent festoons from their topmasts to their hulls

OF THE FLOATS TO BE SEEN IN NEW YORK'S BIG CARNIVAL PARADE

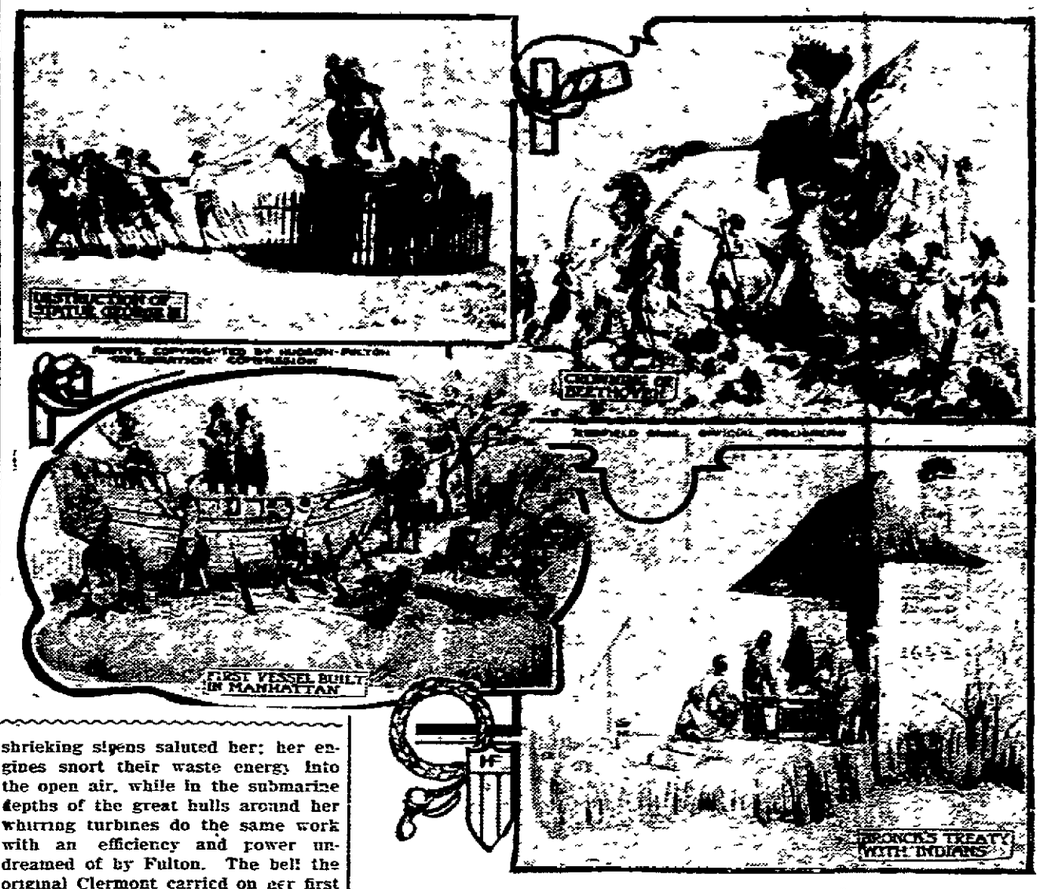

The historical pageant to be held in New York on Sept 28 will be the first of the kind seen n the metropolis in many years It will also eclipse any float parade so far undertaken in the United States. On Oct. 2 the big carnival parade will take place. It will comprise fifty floats, photographs of some of which are reproduced herewith. A great force of artists has been busy for more than a year preparing these floats, and they are the most gorgeous things imaginable. Forty bands have been engaged to furnish the music for the carnival parade. No band will have some will have as many as fifty. More than 25,000 persons will participate in the movin tableaux which will form a part of the pageant

OPENS BUSINESS IN COSHOCTON

Mr Fisher McCleary, formerly from Coshocton, who has been engaged in the dry cleaning and pressing business in Canton, has sold out his interest there and is now engaged in the same business in a cozy little room, in the Rose building, on North Third-st.

DOROTHY D WAS FIFTH

Richard Clark's Dorothy D. driven by Harry Wade, finished fifth in the 2:15 pace at Mansfield Friday Balder won the race in the three straight heats. Dorothy was third, fourth and fifth. Time of the heats: 2:17, 2:15 1-4, 2:15 1-4. There were nine starters.

"Bud" Cassingham Injured In Bad Runaway Saturday

Horse Took Fright Near Keagy & Lear Plant And Dashed Over Bank Onto Railroad Track.

G. W. Cassingham, Democratic candidate for mayor of Coshocton, was badly injured at about 8:30 Saturday morning by being thrown from his buggy when his horse plunged over the five foot embankment which runs along the road east of the Pennsylvania tracks near the Keagy & Lear machine shop. The horse had become frightened at a bill board on Elm-st. and Mr. Cassingham was unable to make the turn on to Fifth, and the horse plunged down the embankment to the railroad throwing Mr. Cassingham out. His injuries are not serious.

Mr. Cassingham was going to the Keagy and Lear shop after a machinist to do some work at the Cassingham mines and was driving west on Elm, between Fifth and Sixth-sts The horse which he was driving was quite a fractious animal and his nervousness was increased when they passed a threshing machine. The corner lot at this place is surrounded by a bill board and at the corner the animal shied. Fifth-st. crosses Elm at this place at direct right angle and there is very little space between the bill board and the railroad so that when the animal shied Mr. Cassingham was unable to turn the horse into Fifth and it lunged down over the bank dragging the buggy with Mr Cassingham after it

When the buggy struck the bottom the wheels stuck for a second in a ditch running along at the side of the railroad, and Mr Cassingham was thrown from the buggy by the momentum landing between the main and side tracks having been thrown a distance of about nine feet When he struck the ground he struck on his side and was knocked into a semi-conscious condition.

Chas Dawson who works in the office of the Keagy and Lear company saw the accident and started out the front door to catch the horse which had started off at break neck speed down the tracks going south. Dawson on reaching the tracks fell down and the horse and rig grazed the man A. Holderbaum another employe of the Keagy & Lear Co. chased the horse and with the help of Robt. Wells it was caught near the Vail Co

Mr. Dawson in the meantime had gone to Mr. Cassingham and finding that he was badly hurt he sent for Sam Siegrist who arrived in a few minutes and Mr Cassingham was taken to his home on Main-st. He was given medical attention and it was found that no bones were broken and that other than a little soreness from the bruises and scratches he is resting easily.

CAUGHT FINE STRING OF FISH

"Jingle" Darling has proved himself to be one of the best fisherman in this county Saturday morning Mr Darling came into the City with a load of catfish, forty in number, the load weighing about 200 pounds. None of the fish were smalle rthan 1 1-2 pounds and some weighed as high as 25 pounds.

Replevin Case

J. A. Compton replevined a bicycle belonging to a man named Pickered, through Squire Staat's court Saturday. The trial will be on next Tuesday.

Diphtheria Seems To Be In Atmosphere

All the cases of diphtheria in the city are getting along fine and none of them are serious. Health Officer Abbott has a theory of his own regarding the starting of the disease in the city. He says that it looks to him as though the disease were in the atmosphere as all of the cases are far apart and as far as is known the patients never were associated together to insure the spreading of the disease by contact. "Last year" he said "I noticed a peculiar thing in the matter of the diphtheria. There seemed to be a streak straight through the city where the disease was located and I believe that it came from the atmosphere. The same thing is true this year and I don't think that any one is to blame for the spreading."

SUIT FOR $156,000 TO BE FILED AGAINST DIRECTORS OF DEFUNCT DRESDEN BANK

Comptroller Of Currency Will File Suit On Behalf Of Stockholders Many Of Whom Reside In Coshocton County--May Take All The Seven Directors Have

COLUMBUS, O., Sept. 25 — (Special) — The long looked for suit against the directors of the defunct First National bank of Dresden, O., will be filed here in United States court, either late this afternoon or Monday morning.

It is a suit brought by the Comptroller of the Currency on behalf of the stockholders to recover from the board of directors the sum of $156,000 which had been loaned to the Kapner Bros., Duga Hosiery Co., and Muskingum Valley Woolen Co., and alleges negligence on the part of the directors.

The lawyers in the case are Pomerene and Pomerene of Coshocton; Judge Adams of Zanesville; and Booth, Keating, Peters & Pomerene, of this city.

The defendants are the directors of the defunct bank, Messrs. J. G. Stump, Geo. B. King, Horatio Bland, John Robinson, Frank Prior, J. S. Prettyman and Harry Shore.

One of them, Horatio Bland, is a resident of Coshocton-co., being a prominent and wealthy farmer of Virginia-tp. Prettyman is not only a bankrupt but is serving a term in the U. S. prison at Ft. Leavenworth, Kas., for irregularities connected with the crash of the bank. It is said that the combined total wealth of the other directors will not equal the sum sued for and that, if successful, the suit is likely to take all they have

It is said here that an effort has been made to settle the matter out of court but that the directors will only give a sum about $15,000 less than the comptroller demands.

The defunct bank had scores of depositors in southwestern Coshocton-co. All that is possible has been collected from the bank's stockholders and now a final effort is to be made to compel the directors to make good at least part of the loss suffered by the depositors.

The suit promises to be a hard fought one.

Caldwell Resigns

Robert B. Caldwell, who for the past four years has been cashier of the Commercial National bank, has tendered his resignation to take effect as soon as the board of directors select his successor. He will leave Coshocton for Pittsburg to accept the position of secretary and treasurer of the Pittsburg Athletic Assn and assist in the management of the vast estate known as the Schenley Farms, in the heart of the city and comprising the University of Pittsburg, the University club, the G. A. R. Memorial and other big enterprises representing a total investment of ten million dollars. Mr. Caldwell leave Coshocton simply because the offer is such a flattering one that he cannot afford to turn it down. His salary will be a very handsome one. His wife and son will accompany him to Pittsburg.

The foundation of the Pittsburg Athletic Association is now started, just opposite the Hotel Schenley on Fifth avenue. It will cost one million dollars. The building is the most complete in the country and the membership, one year before its completion, is 2350, including some of the most wealthy and prominent men in Pittsburg F. F. Nicola is the founder and developer of the Schenley estate and it is with him that Mr. Caldwell will be directly connected in all the business controlled by the big company. The estate comprises about 50 acres.

Mr. Caldwell has also tendered his resignation as secretary of the Coshocton board of trade member of council and as a member of the executive committee of the Business Men's committee. His hundreds of friends in Coshocton sincerely regret that he is to leave the city as he has been a live wire and a strong booster for Coshocton His work for the city will long be remembered He regrets to leave but his friends wish him the greatest possible success in his new field

His departure from the city will create a vacancy on the Republican ticket as he was a candidate for president of council The vacancy will be filled by the executive committee

DIVORCE CASE THROWN OUT

The Elswort divorce case which was carried up from probate court to common pleas was dismissed by Judge Nicholas Saturday morning on the grounds that the plaintiff was not a bona fide resident

Motor Notes

The folloing people will drive to New Philadelphia in their machines Sunday: Samuel Siegris and family Mr and Mrs Wheeler, Mr. and Mrs. U. G. Ralston, Mr. and Mrs Crowthers and family, Mr and Mrs Cotter

Alibi Claimed By Perry Jones

Dan Wiland Heard Three Shots Fired And Is Positive He Saw Jones In a Boat.

The Perry Jones case in Squire Wimmer's court was continued until Oct. 2, for the argument of the case The testimony was finished late Friday afternoon about 25 witnesses to show that the man had been in various places in the town on that date but some of the witnesses were not quite sure of the date and left some doubt as to whether or not the man had been there on that date Dan Wiland was one of the best witnesses for the prosecution and said that he had seen Jones in the boat with three other men and that he had heard three shots fired. The defense could not twist the man in his statements and he stood firm in saying that the man was Jones. The defense brought in the name of a man named Clark from Canton and inferred that he had been in the boat on that day and as he resembled Jones he may have been in the boat instead of Jones The argument will be heard next Saturday morning

ISRAELITE PREACHERS IN TOWN TODAY

Marion and Andrew, two Israelite preachers will preach on the public square this evening The two gentlemen are very quaint and have the long hair, full beard and simple garb of the faith. They arrived in this city Saturday morning on bicycles which they are riding from Benton Harber, Mich., their headquarters to Florida, South Carolina, and North Carolina where they will spend the winter preaching the gospel The gentlemen are well educated and are fluent conversationalists and seem to be very much wrapped up in their faith. The men will leave Sunday and by traveling every day they expect to reach the land of the warm winter early in December.

NEW BANK TO BE STARTED?

A rumor has reached The Age that a new bank may be started in Coshocton. The report is to the effect that several men, who are supporting J. F. Meek, the Independent candidate for mayor, are considering the project and are negotiating for a corner room in the central portion of town.

Mr and Mrs Charles Crown left Saturday afternoon for Newcomerstown where they will visit over Sunday.

NEWSPAPERARCHIVE®
NEWSPAPERARCHIVE®

Bills Paid By Check Are Seldom Disputed

There is a reason. The check you issue in payment, the stub to correspond, and the books of the bank, together with the payee's endorsement is a strong chain of evidence to contradict. The check itself is a receipt and is returned to you by the bank.

Better have a checking account and pay bills but once.

COSHOCTON NATIONAL BANK

M. Q. Baker, President T. L. Mongomery, Cashier
M. B. Smith, Assist. Cashier

BALLINGER AND PINCHOT MEET

Secretary of the Interior Snubs Chief Forester.

TAFT'S GREETING IS CORDIAL

President Speaks In Mormon Tabernacle, Urging Citizens to Keep Alive Their Patriotic Spirit—Spends Quiet Day In Salt Lake City—Protestant Pastors Object to Addressing Meeting In Tabernacle and Program Is Modified.

Salt Lake City, Sept. 25.—A Mormon tabernacle has been added to the long list of religious edifices in which President Taft has made addresses to the people. Not long ago, in a Jewish tabernacle at Pittsburg, Mr. Taft declared he was no stranger in the pulpit, and enumerated his different experiences in denominational churches.

It was at Provo, a thriving little city 40 miles south of Salt Lake, where it is said 80 per cent of the residents are Mormons, and the home of Senator Reed Smoot, that the president faced probably the most effervescently enthusiastic audience of his 10 days of traveling to the west. There was nothing in all the program to suggest the religious character of the building. The president's appeal to the patriotism of the people, his congratulations to them on their evidences of prosperity, and the fact that they were a community of the law, abiding by the laws, and determined that every community of which they were a part should be a lawful community, called forth continued cheers. Mr. Taft declared he had intended to speak for five minutes. His reception was so cordial, however, that he spoke for nearly half an hour.

From Provo, where he was officially welcomed to Utah by Governor Spry, Senators Smoot and Sutherland and others, the president came on to Salt Lake to remain until tomorrow noon.

Pinchot Appears on Scene.

The arrival of the president developed an incident in the now famous Ballinger-Pinchot controversy which was extremely interesting to those who saw it. Secretary Ballinger came with the president to Provo. At Provo word was received on the president's train that Chief Forester Pinchot had arrived in Salt Lake and would meet the presidential party there. When the train stopped, Mr. Pinchot was at the foot of the rear platform steps of the president's car, with Senator W. E. Borah of Idaho. "Why, hello, Pinchot!" called the president, extending a hand heartily to grasp that of the chief forester. "How are you?" he added. "I am glad to see you." Mr. Pinchot responded cordially.

Then the president greeted Senator Borah with "Hello, Bill old fellow! how are you? I am mighty glad to see you." Several other members of his party followed the president off the rear and then came Secretary Ballinger. Mr. Pinchot was standing directly beside Senator Borah. Mr. Ballinger greeted Senator Borah with a handshake, but apparently he recognized no one else in the vicinity. Neither he nor Mr. Pinchot made any effort to speak.

Protestant Preachers Excited.

The president's visit to Salt Lake has caused a little flurry of excitement among the Protestant ministers. The difficulty arose over the purpose of the committee in charge to have the president speak at the Mormon tabernacle in this city tomorrow morning. The controversy did not go as far as a formal protest. President Taft, in the meantime, had suggested by telegraph a change in the Sunday program so as to allow his morning to be free for rest and such religious worship as he might choose. The suggestion was agreed to, but after Senator Smoot boarded the president's train at Helper, Utah, the matter was adjusted by an arrangement curtailing the Sunday morning services at the tabernacle in time to permit the president to review a living flag of school children and then proceed to the little Unitarian church in the city at 11 a. m.

Thieves Raid Farmhouse.

Cherry Grove, O., Sept. 25.—Thieves visited the farmhouse of Frank Hopert during the absence of the family, securing $1,000 in money and $50 worth of jewelry.

NOT EASILY DISCOURAGED

Religious Fanatics Fix Second Date For World Smash-Up.

West Duxbury, Mass., Sept. 25.—Disappointed at the failure of the world to come to an end as predicted by their prophets, the 300 or more members of "The Latter Reign of the Apostolic church," who call themselves "Triune Immersionists," but who are popularly known as "Holy Rollers," reassembled for a long watch meeting in their bethel at Ashfield, between Boston and Plymouth, where they await the final crash, now predicted to be due before 8 o'clock this evening.

Hundreds of curious people from the neighboring villages lingered outside to note the progress of events, but as the curtains at the windows of the bethel were all drawn close, little of what occurred within was evident to outsiders. Apparently there was a praise service and exhortations, and occasionally a voice pitched high in prayer was heard exclaiming, "O Lord, come soon; don't disappoint us."

Although 10 o'clock Friday morning was originally set as the hour of the coming of the end of all things, the faithful showed little disappointment when one of the elders announced that he had had a revelation that the world would not be destroyed until some time during the 24 hours beginning at 6 o'clock tonight.

A HURRY UP CALL

Quick! Mr. Druggist—Quick!—A box of Bucklen's Arnica Salve—Heres a quarter—For the love of Moses, hurry! Baby's burned himself, terribly—Johnnie cut his foot with the axe—Mamie's scalded—Pa can't walk from piles—Billie has boils—and my corns ache. She got it and soon cured all the family. Its the greatest healer on earth! Sold by C. E. Anderson, Coshocton, C. M. Ferguson Roscoe.

Pirates Capture Revenue Cutter.

Manila, Sept. 25.—Official dispatches from southern ports say it is rumored that the revenue cutter Sora has been captured by Moro pirates and the crew murdered. The authorities have been unable to confirm the rumor.

ECZEMA IS NOW CURABLE

ZEMO, a clean liquid for external use, stops itching instantly and permanently cures eczema and every form of itching skin or scalp disease. Mr. C. E. Anderson the druggist says ZEMO is the most successful and meritorious remedy he has ever sold for the prompt relief and positive cure of eczema and every form of itching skin disease. Ask for sample and see display and photos of many remarkable cures made by ZEMO.

Try Pineapple Snow for your appetite at Pentals. 30c qrt. or $1 gal.

Phone your news to The Age.

BAD WEATHER KEEPS PEARY FROM HOME

Explorer Expects to Reach Eagle Island Today.

Portland, Me., Sept. 25.—The arrival of Commander Peary at his summer residence on Eagle Island in Casco bay, was deferred until today because of stormy weather and rough seas. He went to South Harpswell and spent the night at the home of Captain A. C. Stover. It is understood he will remain at the island until the north pole controversy is settled, except for the trip to Bar Harbor Sunday or Monday to furnish further information to General Hubbard.

HUBBARD IS SATISFIED

Says Peary Records Show Facts Not Mentioned by Cook.

Bar Harbor, Me., Sept. 25.—After an examination of the Peary records on the north pole controversy, which were submitted to him by the explorer at Bangor, General Thomas Hubbard, president of Peary Arctic club, made the following statement: "I have read the records submitted by Commander Peary on the question, 'Has Cook been at the pole?' and found in them much that Dr. Cook has not stated. They are very interesting."

While Mr. Hubbard gives no intimation as to the nature of the proofs which Commander Peary is confident will show that Dr. Cook was not at the pole, it was apparent that he was well satisfied with the records before him.

Commander Peary is expected here Monday afternoon and will remain until Tuesday, during which time he will be a guest at the home of General Hubbard. During his visit Commander Peary will go over the records in detail and supply such information as General Hubbard may desire.

What scientific body in this country may be selected to pass upon the records and data of Commander Peary and Dr. Cook will be considered at the meeting which General Hubbard will call.

Killed in Trolley Clash.

Seattle, Wash., Sept. 25.—Fifty persons were injured, one fatally, in a streetcar accident near the Alaska-Yukon exposition grounds. Frank Hull of Tacoma, 46, died of his injuries.

ACKNOWLEDGE IT

Coshocton Has to Bow to the Inevitable—Scores of Citizens Prove It.

After reading the public statement of this representative citizen of Coshocton given below, you must come to this conclusion: A remedy which cured years ago, which has kept the kidneys in good health since, can be relied upon to perform the same work in other cases. Read this:

Mrs. John W. Scharer, 545 Cemetery-st., Coshocton, Ohio, says: "I must say that no remedy ever gave me as prompt and decided benefit as Doan's Kidney Pills. For years my health was poor, owing to kidney complaint and my back was weak. The kidney secretion were sometimes scant then again profuse and this showed that my kidneys were out of order. Seeing Doan's Kidney Pills advertised, I procured a supply at Siegrist & Williams' drug store and by the time I had used three boxes, I was free from all my aches and pains. My health is now much better than before in a long time."

Mrs. Scharer gave the above testimonial in August 1906 and confirmed it in May 1909 by saying: "I think more highly of Doan's Kidney Pills now than I did three years ago. The cure they effected in my case has been permanent."

For sale by all dealers. Price 50 cents Foster-Milburn Co., Buffalo, New York, sole agents for the United States.

Remember the name—Doan's—and take no other.

TODAYS NEWS OF WEST LAFAYETTE

WEST LAFAYETTE, Sept 25—The citizens of this place are living in hopes that the promised new gas well will soon materialize. The pressure has been so poor at times during the last week that it has been almost impossible to cook a meal with it.

With a good supply of gas and the new fire department installed, this place could rightly feel quite "citified".

The High school base ball team defeated the Newcomerstown High school Friday afternoon in a very loosely played game by a score of 12 to 10. Newcomerstown used four pitchers in an effort to capture the game.

Batteries—Norman, Johns, McElroy McConnell and McCune, O'Shryock, and Richmond.

Umpires—Miller and Carter.

The high school plays a return game at Newcomerstown next Friday.

The Canton team of the O. & P. league will play here next Wednesday Sept. 29. "General" Michael who defeated this team several times this season will do the twirling for the local team.

The Grammer school base ball team left in high spirits this afternoon for a game with Isleta but returned without having played a single inning.

They had secured a team from Geo. McGregor and when they were but a short distance from Isleta one of the horses dropped dead which so affected the younthful ball players that they returned immediately, without finishing their journey.

Mr. and Mrs. Earl Hare of Mt. Vernon visited the family of Mr. C. C. Shafer Wednesday and Thursday.

Miss Frances Jones has returned from Columbus where she has been employed for sometime.

Miss Bessie McCamment returned Friday from an extended visit in Indiana.

Mr. and Mrs. S. A. Stowe are visiting in Zanesville. They made the trip in Mr. Stowe's auto.

Dr. J. H. Straughn was a Columbus visitor Thursday.

A gray squirrel which found its way into some large oak tree near the school house was captured Friday by John Carter.

The High school has joined the Ohio High School Athletic Association and expects to take a more active interest in athletics of all kinds.

At the recent session of the East Ohio conference of the M. E. church of this place was made a station. Rev. W. C. Cain who was assigned to this place will preach both morning and evening on Sunday.

Rev. E. H. Roberts is preparing to move his family to Minerva in Stark-co. his appointment for next year.

There will be no literary society meeting at the college Monday evening.

WOMEN FORCED TO EAT

Unruly Suffragettes Rebel on Use of Stomach Pumps.

London, Sept. 25.—Wild scenes are reported to have taken place in the prison at Birmingham as a result of the forcible feeding with a stomach pump of suffragettes, who are on a hunger strike. The women resisted the efforts of the keepers, smashed windows and assaulted the wardresses, and finally had to be handcuffed and placed in solitary confinement.

Two Million Bottles

of Perry Davis' Painkiller sold every year. Think of it! And every bottle is relieving suffering and helping some human being to health and happiness! This wonderful household remedy stops the pain of sprains, burns or bruises. It relieves rheumatism or neuralgia. It cures colds, cramps, colic, diarrhoea. There ought to be a bottle on your shelves just now, ready for the first sign of trouble. The new size bottle is 35 cents and there is also the 50 cent size. Be sure your druggist gives you Perry Davis'.

New Position

Day Kitchens has taken a position with D. O. Thompson the Clothier.

Miss Marie Carpenter has accepted a position in the fancy work department at the Fountain.

AGE WANT ADS
Read for profit——Use for results

Say It!

If your doctor says this is all right, then say it over and over again. J. C. Ayer Co., Lowell, Mass.

Headaches.	Headaches.	Headaches.
Biliousness.	Biliousness.	Biliousness.
Constipation.	Constipation.	Constipation.
Ayer's Pills.	Ayer's Pills.	Ayer's Pills.
Sugar-coated.	Sugar-coated.	Sugar-coated.
Easy to take.	Easy to take.	Easy to take.
Don't forget.	Don't forget.	Don't forget.

Get Well

If you are sick, you wish to get well, don't you? Of course you do. You wish to be rid of the pain and misery, and be happy again.

If your illness is caused by female trouble, you can quickly get the right remedy to get well. It's Cardui. This great medicine, for women, has relieved or cured thousands of ladies, suffering like you from some female trouble.

TAKE CARDUI

For Women's Ills

Mrs. Fannie Ellis, of Foster, Ark., suffered agony for seven years. Read her letter about Cardui. She writes: "I was sick for seven years with female trouble. Every month I would very nearly die with my head and back. I took 12 bottles of Cardui and was cured. Cardui is a God-send to suffering women." Try it.

AT ALL DRUG STORES

J 30

WHEN YOU WRITE a formal not of a social letter, you're often forced to choose between a printed business letterhead, ladies' stationary, or some of the soft, flimsy paper so often offered men. Ask your dealer for "the stationary of a gentleman,"

OLD HADDSHIRE BOND

a paper meeting every social requirement, and distinctly for men. Keep a box in your rooms and one at the office.

ONLY 40C A BOX AT

C. E. Anderson's Drug and Book Store
404 Main-St.

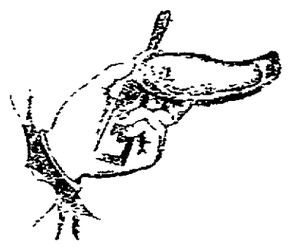

M. & A. RESTAURANT
McManus & Abbott, Props.
Regular Meals, 25 cents
Short Orders Our Specialty.
We serve and deliver to any part of the city "oysters" any way you wish them—Fried, Milk or Plain Stew
Try a loaf of our "Square Deal" Bread.
Give us a trial order and see what we can do for you. All you have to do is call
Citizens Phone 91. Bell No. 137

The New 1910 White

The New Gas Car

The "G. A. R." is practically a $4,000 foreign car, Americanized and better and sold for $2,000.

110-in. wheel base, 4-cylinder, magneto, gas lamps, etc., compact, neat, classy and speedy. 34-36 h. p. construction and equipment first class in every particular. A $4,000 car for $2,000.

The 'Classy' Car

Kerosene for Fuel

The new 1910 White Steamer uses either gasoline or kerosene for fuel—latter is a saving of half the operating expense. Same splendid construction that always marks the "White." 110-inch wheel base, that easy "glide" motion, and 20 h. p. steam, (equivalent to 40 h. p. gas). A marvel of comfort, elegance and power. Price held down to $2,000.

Demonstrating cars are now here. If you contemplate buying get your order in early, for never has the demand for cars been so great as this fall.

S. Siegrist & Sons Garage

Sale Agents for the White Flyers. 5th and Walnut Streets Both Phones Headquarters for Gasoline and Auto Parts.

The Fifty-Eighth ANNUAL COUNTY FAIR

AND EACH YEAR IS BETTER THAN THE ONE JUST PASSED

October 5, 6, 7 and 8.

Note the Dates

A GREAT BIG NEW FEATURE

Is the exhibit of the state Experiment Station, which will interest not only men but the ladies as well. Graphic illustration is shown how to fatten and care for stock, how to sow and cultivate grain; what kind of wheat makes the best flour—bread from various wheats will be shown; how to prepare this that and the other fruit. In short, how to make each acre of your land yield to the top of its ability.

Never before has the prospect been as bright. Exhibits promise to be better and larger and more numerous. Entries are filling. The Coshocton Co. Fair's fine record of always paying premiums attracts the best from all over this and other states.

Plan to visit the fair and see the horses, cattle, sheep, swine, poultry. The exhibits of fruits and vegetables, plants, fancy work, modern mechanical inventions.

The Stock Parade around the race track at 10 a. m. Friday of fair week will be a new feature and a good one. All the winners, with gaily waving ribbons, will be in line.

Special trains on all railroads Thursday and Friday. See bills for schedules. Each day will be a big day. You can't afford to miss any of them.

$3500 in Prizes on the Race Track. Best Racing Program of Years. Look! Look!

WEDNESDAY, OCT. 6		THURSDAY, OCT. 7		FRIDAY, OCT. 8	
2:20 Pace, Purse	300.00	2:12 Pace, Purse	$400.00	2:16 Trot, Purse	$300.00
2:20 Trot, Purse	300.00	2:24 Trot, Purse	300.00	2:16 Pace, Purse	300.00
2:25 Pace, Purse	300.00	2:35 Trot, Purse	300.00	2:27 Trot, Purse	300.00
½ Mile Run, Purse	150.00			One Mile Run, Purse	200.00

MAKE 1909 THE BEST FAIR COSHOCTON COUNTY EVER HAD. C. C. PORTER, Pres. W. B. MILLER, Secy.

NEWSPAPER ARCHIVE® NEWSPAPER ARCHIVE®

THE PRINCESS VIRGINIA

BY C. N. AND A. M. WILLIAMSON

Authors of "The Lightning Conductor", "Rosemary in Search of a Father," Etc.

COPYRIGHT, 1907, BY McCLURE, PHILLIPS & CO.

The princess' rapt expression faded like the passing of dawn.

"Not precisely that?" she repeated. "Then what—how"—

"Well, perhaps, though it's not strictly the correct thing, you had better read your brother's letter for yourself.

Virginia put her hands behind her back with a childish gesture, and a frightened look came into the eyes which at most times gazed bravely upon the world. "I—somehow I can't," she said. "Please tell me."

"To begin with, then, you know what an admiration Dal has felt for Count

"He wishes to marry—me?"

von Breitstein ever since that diplomatic visit the Rhaetian chancellor paid to Hungaria. The fancy seemed to be mutual; but, then, who could ever resist Dal if he wanted to be liked? The chancellor has written to him from time to time, and Dal has quite enjoyed the correspondence. The old man can be witty as well as cynical if he chooses, and Dal says he tells good stories. Now, it seems, in the informal way in which such affairs are usually put forward, that Count von Breitstein has written confidentially to Dal, as our only near male relative, asking how your family would regard an alliance between Leopold and you or if we have already disposed of your hand. At last the emperor is inclined to listen to his chancellor's advice and marry, and you, as a Protestant princess"—

"A Protestant princess, indeed!" cried Virginia. "I protest against being approached by him on such terms."

The face of the grand duchess was darkened by the gloom of her thoughts. "My daughter," she exclaimed mildly, yet despairingly, "it's not possible that when this wonderful chance, this unheard of chance, this chance that you were praying for, actually falls into your hands you will throw it away for—for a sentimental schoolgirl scruple."

"I was not praying for it," said Virginia. "I'm sure, mother, you would have considered it most bold in me to pray for it. And I didn't. I was only refusing other chances."

"Well, at all events, you have this one now. It is yours."

"Not in the one way I should have loved to see it come. Oh, mother, why does the emperor want to marry me? Isn't there some other reason than just because I'm a proper Protestant princess?"

"Of course," insisted the grand duchess, faintly encouraged. "Dal mentions several most excellent reasons in his letter, if you would only take them sensibly."

"I should like to hear them, at all events," answered Virginia.

"Well, you see, the empress of Rhaetia must be a Protestant, and there aren't many eligible Protestant girls who would be acceptable to the Rhaetians—girls who would be popular with the people. Oh, I have finished about that! You need not look so desperate. Besides, Dal explains that Leopold is a young man who dominates all around him. He wishes to take for his bride a girl who could not by any possibility herself be heiress to a throne. Dal fancies that his desire is to mold his wife and therefore to take a girl without too many important and importunate relatives, for he is not one who would dream of adding to his greatness by using the wealth or position of a woman. He has all he needs or wants of that sort. And then, Dal reminds me, Leopold is very partial to England, which helped Rhaetia passively in the time of her trouble eight years ago. The fact that you have lived in England and had an English education would be favorably regarded both by Leopold and his chancellor. And, though I've never allowed you to have a photograph taken since you were a child (I hate seeing young girls' faces in the newspapers and magazines, even though they are royal their features need not be public property) and you have lived here in such seclusion that you've been little seen, still the rumor has reached Rhaetia that you are—good to look at. Leopold has been heard to say that, whatever else the future empress of Rhaetia may be, he won't give his people an ugly woman to reign over them. And so altogether"—

"And so altogether, my references being satisfactory, at a pinch I might do for the place," cut in Virginia, with the hot, impatient rebellion of her youth. "Oh, mother, you think me mad or a fool, I know, and perhaps I am mad, yet not mad enough not to see that it would be a great thing, a wonderful thing, to be asked in marriage by the one man in my world if—ah, that great 'if'—he had only seen and fallen in love with me. It might have happened, you know. As you say, I'm not ugly, and I can be rather pleasant if I choose—so I believe. If he had only come to this land to see what I was like, as royal men did in the dear old fairy stories, and then had asked me to be his wife, why, I should have been conceited enough to think it was because he loved me even more than because of other things. Then I should have been happy—yes, dear, I'll confess it to you now—almost happy enough to die of the great joy and triumph of it. But now I'm not happy. I will marry Leopold or I'll marry no man, but I swear to you I won't be married to Leopold in Count von Breitstein's hateful old, cold, cut and dried way."

"It's the emperor's way as well as Von Breitstein's."

"Then for once in his big, grand, obstinate life he'll have to learn that there's one insignificant girl who won't play Griselda even for the sake of being his empress."

The girl proclaimed this resolve, rising to her feet, with her head high and a look in her gray eyes which told the grand duchess that it would be hopeless for her to argue down the resolution. At first it was a proud look and a sad look, but suddenly a beam of light flashed into it and began to sparkle and twinkle. Virginia smiled and showed her dimples. Her color came and went. In a moment she was a different girl, and her mother, bewildered, fearful still, dared to hope something from the change.

"How odd you look!" she exclaimed. "You've thought of something. You are happy. You have the air of—of having found some plan."

"It found me, I think," the girl answered, laughing, "all suddenly, just in a flash. That's the way it must be with inspirations. This is one—I know it. It's all in the air, floating round me. But I shall grasp it soon."

She came close to her mother, still smiling, and knelt down in the grass at her feet, looking up with radiance in her eyes.

Luckily there was no one save the Dresden china lady and the birds and flowers to see how a young princess threw her mantle of dignity away, for the two did not keep royal state and a royal retinue in the quaint old house at Hampton Court, and the big elm which Virginia loved kindly hid the mother and daughter from intrusive eyes.

"You do love me, don't you, dearest?" cooed the princess softly as a dove.

"You know I do, my child, though I don't pretend to understand you," sighed the grand duchess, well aware that she was about to be coaxed into some scheme, feeling that she would yield and praying Providence that the yielding might not lead her into tribulation.

"People grow dull if we understand them too well," said Virginia. "It's like solving a puzzle—there's no more fun in it when it's finished. But you wish me to be happy, darling?"

"More than I wish for anything else, excepting, of course, dear Dal's"—

"Dal is a man and can take care of himself. I must do the best I can—poor me! And there's something I want so much, so much it would be heaven on earth, all my own, if I could win it—Leopold's love, quite for myself, as a girl, not as a 'suitable Protestant princess.' For a few horrid minutes I thought it was too late to hope for that and I must give him up, because I never could be sure if I accepted him without his love and he said it had come afterward; that it was really, really true. Anyway, it could never be the same, and I was miserable over what might have been. Then suddenly I saw how it still might be. I almost think I may be able to win his love if you'll promise to help me, dear."

"Of course I will," said the grand duchess, carried out of her pretty little conventional self into unwonted impulsiveness by the warmth of kisses soft and sweet as the roses on Virginia's bosom.

"That is, I will if I can. But I don't at all see what I can do."

"I see. And what I want you to do is to please, please see with my eyes."

"They're very bright ones," smiled her mother.

Princess Virginia clasped the grand duchess round the waist so tightly that it hurt. Then she laughed, a loud, half frightened, excited laugh. "Dearest, something perfectly wonderful is going to happen to you and me," she said—"the most wonderful thing that ever has happened. We are going to have a—great—adventure. And what the end of it will be—I don't know."

CHAPTER TWO

TWILIGHT fell late in the tiny Rhaetian village of Alleheiligen. So high on the mountain side were perched the simple cabin and the group of brown chalets clustering round the big church, with its bulbous oriental spire, that they caught the last red rays of sunset and held them flashing on burnished copper roof plates and jeweling small, bright window panes long after the green valley below was curtained with shadow.

One September evening two dusty traveling carriages toiled up the steep, winding road that led to the highest hamlet of the Rhaetian Alps, and a girl walking beside the foremost driver (minded, as he was, to save the jaded horses) looked up to see Alleheiligen glittering like a necklet of gems on the brown throat of the mountain. Each window was a great, separate ruby set in gold; the copper bulb that crowned the church steeple was a burning carbuncle, while above the flashing band of gorgeous color the mountain reared its head, facing westward, its steadfast features carved in stone, the brow snow capped and rosy where the sun touched it, blue where the shadows lay.

The driver assured the young English lady, whom he much admired for her pluck as well as beauty, that she had far better return to the carriage; that indeed she need not have left it. Her extra weight would be but as that of a feather to the horses, which were used to carrying far heavier loads than that of today up the steep mountain road to Alleheiligen in the "high" season of July and August, when many tourists from all countries came to rest for a night and see the wonderful view. He even grew voluble in his persuasions, but the girl still smilingly insisted that she liked walking, and the brown faced fellow with the soft green hat and curly cock feather admired her the more for her firmness and endurance.

She was plainly dressed in gray, which did not show the dust, and, though her skirt and short jacket were well made and her neat little hat jaunty and becoming—almost dangerously becoming—she was not half as grand in appearance as some of the ladies who drove up with him in July and August. Still, the man said to himself, there was an air about her—no; he could not describe it even to himself—but it meant distinction. And then, as she was English, it was as pleasing as it was remarkable that she could speak Rhaetian so prettily. She had learned it, she said, when he respectfully ventured a question, because since she was a child she had taken an interest in Rhaetian history and literature. And this seemed strange to him—that so dainty a lady should have learned such a language for pleasure, because the people of most countries found it excessively difficult—as difficult as Hungarian and just enough like German to make it even more difficult perhaps. But this English girl said she had picked it up easily, and the young man's heart warmed to her when she praised Rhaetian music and dance as poetry.

(To Be Continued)

Our Maple Wax Ice Cream at Sparta $2 per gal. Try it. It is fine.

D&C The Great Lakes Trip

D & C LAKE LINES

A little journey on the inland seas is the most pleasant and economical vacation trip in America. The ever varying scenery of the shore line and the picturesque beauty of the islands add interest and delight to every mile of the trip. All the important ports on the Great Lakes are reached regularly by the excellent service of the D & C Lake Lines. The ten large steamers of this Fleet have all the qualities of speed, safety and comfort. Every boat is of modern steel construction and is propelled by powerful engines. The Clark Wireless Telegraph Service is used aboard.

Tickets reading via any rail line between Detroit and Buffalo, Detroit and Cleveland, in either direction, are available for transportation on D & C Line Steamers.

The D & C Lake Lines operate daily trips between Buffalo and Detroit, Cleveland and Detroit, four trips weekly between Toledo, Detroit, Mackinac and wayports, and two trips weekly between Detroit, Bay City, Saginaw and wayports. A Cleveland to Mackinac special steamer will be operated from June 15th to September 10th, leaving Cleveland direct for Mackinac stopping at Detroit enroute every trip and at Goderich Ont., every other trip. Special daylight trip between Detroit and Cleveland during July and August. Send 2 cent stamp for illustrated pamphlet and Great Lakes Map. Address L. G. Lewis, G. P. A., Detroit, Mich.

P. H. McMILLAN, President
A. A. SCHANTZ, Gen. Mgr.

THE COAST LINE TO MACKINAC

Detroit & Cleveland Nav. Co.

25c PER WEEK BUYS A FARM IN

FLORIDA

You Can Make $2000 Clear Profit a Year from a 10-Acre Farm

We can prove that this and more is being regularly earned from

KALAMAZOO FARMS

How often have you wished you had invested a few dollars now and then in a thriving and prosperous community? We are advertising Kalamazoo Farms from one end of the States to the other. Kalamazoo is going to be a big place. From this you MUST realize that Kalamazoo is your opportunity to be a land owner in the fastest growing section of Florida.

Kalamazoo has a depot on the Florida East Coast Railway which runs through the property. Osteen adjoins us. Sanford, the world's greatest celery center, only eight miles away. Stetson University only twenty miles away. Daytona Beach, on the broad Atlantic, only forty miles away. Splendid hunting. Fishing and boating. St. Johns river and pavillion landing within twenty minutes walk of Kalamazoo. Jacksonville within 125 miles

The soil of Kalamazoo farms is gray and sandy loam and black vegetable muck. ALL WASTE AND POSSIBLY NONPRODUCTIVE LAND HAS BEEN CUT OUT. WE ARE OFFERING RELIABLE FARM LANDS ONLY, and each farm offered is suited to the

GROWING OF CELERY, STRAWBERRIES,

cabbage, lettuce, turnips, cauliflower, sweet and Irish potatoes, carrots, watermelons, cantaloupes, parsnips, beets, onions, etc. Of these, celery is the most profitable. Sweet potatoes yield 200 bushels per acre and avreage 50c per bushel. Irish potatoes, sixty barrels and average $3.50 per barrel. Celery, $600 to $1,000; strawberries, $500 to $1,000 and so on, and—two, three and four crops a a year.

10 ACRES $20 DOWN $10 MONTHLY

The reason for such profitable returns is that at Kalamazoo you can grow and market these crops in the winter-spring months before the cold north has been thawed out—before the northern truck growers are even thinking about planting. From these facts you can see why, as a holder of a Kalamazoo farm, you are likely to make $2,000 a year, and more. NOT ONE YEAR, BUT ALL YEARS.

10 ACRES $180 FOR ALL CASH

Cleveland, Ohio, August 6, 1909.

Florida Developing Co.,
Jacksonville, Fla.

There have been a great many to see me and all want to buy. Just as soon as I can sell I will be there to put up a good 7 room house and get to work. That will show you and my friends here that I am in earnest and not faraid to go. I will pay for mine in cash and get me another piece at once. Your ad just set them crazy here. I want this published and I am willing to go before any Justice of the Peace or Notary Public and swear that this company and every word of this ad or any of its statements, to be true in every way. I want to do everything I can for you. I can do you some good here. I have some interested that will pay cash. You can count on me and will hear often from me. I will sell two or three for you by this time next week. I will come at once and let the wife sell out here, if I do not sell before I leave. I want to get down there as soon as I can.

Samuel Patrick,
East Orange Street,
Coshocton, Ohio.

Read this

FLORIDA EAST COAST RAILWAY
Office of Vice-President
J. E. Ingraham, Vice-Pres.
St. Augustine, Fla.,
April 12, 1909
Florida Developing Company.
Jacksonville, Fla.
Gentlemen: — In reply to your letter of the 8th; I have some knowledge of the lands in the vicinity of Kalamazoo, and believe them to be well adapted to vegetable culture, as they can be easily irrigated by artesian water and drained if desired. I am sure they are also well adapted for strawberries.
With regards.
Yours truly,
(Signed) J. E. INGRAHAM,
Vice-President.

Come and see for yourself; if you can't trust us

When You Get Your Kalamazoo Farm in Shape What Will It Be Worth?

Mrs. B. E. Takach, of Sanford, was offered $30,000 for her thirty (30) acre farm and refused it. Mrs. Takach received $10,700 for the celery and other vegetables from six acres of her land in 1908. That is why she refused to sell her farm.

You Can Be in the Same Position If You Will. $20 is All That is Necessary to Start.

Secure your ten or more acres without further delay. First payment gives you the privilege of occupying your Kalamazoo farm and cultivating it. By next spring it will have paid for itself, the improvements, given you and yours a good living and left you a profit. If all the Kalamazoo farms are sold on receipt of your letter with first payment, your money will be refunded. Don't be disappointed if your money comes back to you. We shall be sorry, but you will be more so. And having purchased,

We Do Not Want You to Lapse With Monthly Payments

which necessitates the resale of a farm that should have been yours. Should sickness or business troubles arise while you are making these easy, convenient, little a month payments, we will do all in our power to help you. We do not want you to lose a single cent.

—and this

Mr. A. T. Patillo, Ex-Representative, Osteen, Fla., says:—"I have lived in this section for eighteen years and am familiar with the farm lands all over the celery district, and I can say that I consider the lands that you have selected as good as any in the district. I can also say that this county is one of the most prosperous in this state. We have good towns, good churches, good schools and a university that is considered one of the best in the south—the John R. Stetson university. Setlers coming into this county will be given a hearty southern welcome."

The Family can live on Ten Acres and be Independent

TERMS:

$20 per acre. $2 an acre down for 10 acres; $1 an acre down for 20 acres or more; balance on either, $1 per acre per month. $18 an acre for all cash. No interest; no taxes during payment period. Guaranteed title when you have paid all.

Booklet, "Wealth from the Land of Florida," free.

Address me personally:
A. H. S. TALBOT.
General Manager,

FLORIDA DEVELOPING COMPANY
JACKSONVILLE, FLA.

Reference: Union Savings Bank, Jacksonville, Fla.

SOPHS WON CANE RUSH AT O. S. U.

The annual cane rush at Ohio State University was held Friday afternoon at 4 o'clock and was won by the sophomores. The rush was only of about 10 minutes duration, on account of the interference of the spectators. Among the Coshocton representatives at the university are Glenn Marshall and Fred Myser, at the college and John Frew and Don Porter in the law school.

F. E. Pomerene and other Coshocton people witnessed the exciting affair.

Phone your news to The Age.

Building Notes

Al Lower, the shoemaker, has begun the erection of an eight room house on Adams-st. W. S. Tish has the contract.

J. N. Collier will remodel his house on Walnut st. adding a bathroom and other improvements.

J. W. Cassingham's new brick cottage on Main-st. will be ready for occupancy about November 1.

To relieve constipation, clean out the bowels, tone and strengthen the digestive organs, put them in a natural condition with Hollister's Rocky Mountain Tea, the most reliable tonic for thirty years. 35 cents, Tea or Tablets.
C. E. Anderson.

DIVORCE CASE FILED TODAY

Jacob Leavengood, through his attorney J. L. McDowell, filed a petition in probate court late Friday afternoon asking for divorce from Salome Leavengood Gross neglect of duty is charged. There are no children. The alimony has been agreed upon outside of court. The case may not be contested.

Her hand this man could not get,
His health was not as it should be,
He had not used the "best as yet"..
Hollister's Rocky Mountain Tea.
C. E. Anderson.

Phone your news to The Age.

PROF. EVERHART HAS AN HEIR

Mrs. Edith Reed has arrived home from West Lafayette where she has been nursing the little son, which arrived at the home of Prof. and Mrs. Everhart about a week ago. Both the mother and child are doing nicely.

FOR FEVERISH AND ACHING
Whether from Malarious conditions, Colds or overheating, try Hick's Caudine. It reduces the fever and relieves the aching. It's Liquid—10, 25 and 50 cents at Drug Stores.

MAGNICK:
The ten cakes I sent you were made from Gold Medal Flour. BENJAMIN.

NEWSPAPER ARCHIVE®

COSHOCTON DAILY AGE

Founded 1826

Published Every Evening Except Sunday by

THE AGE PUBLISHING COMPANY

Selby Building Coshocton, Ohio

Subscription Rates

By mail, 25 cents the month; 100 days $1.00; $3 the year; payable in advance. Paper discontinued when time expires without exception.

By carrier, 10 cents the week delivered to any part of Coshocton or Roscoe.

Subscribers will greatly facilitate the delivery of The Age by immediately reporting any irregularity to the circulation department.

Representatives

ROBERT TOMES
116 Nassau St., New York City

I. S. WALLIS & SON,
1246 First Nat. Bank Bldg., Chicago.

Entered at the Postoffice at Coshocton Ohio as second-class matter.

Both phones, No. 182.

Member of Ohio Select List of Daily Newspapers

SMOKING IN CHURCH

Bishop David H. Moore of the Methodist Episcopal church told the ministers of the East Ohio conference the other day that the use of tobacco by clergymen is "too obnoxious for expression." In his opinion the weed is "the pioneer of whiskey," and he declared that "those of you who use it owe repentance to God." Candidates for the Methodist ministry are not admitted if they smoke or chew tobacco, but those who were members of a conference before the prohibition was adopted may continue the practice if they see fit. The Episcopal church has no intention of taking a stand against tobacco, if we may judge from the action of the rector of St. Andrew's at Dayton, Ohio, who has sent out invitations to the members of his congregation to bring their pipes and cigars to the Sunday afternoon service. This innovation, it is stated, is for the purpose of stimulating interest in the special meeting for men and has the approval of the congregation.

Local conditions at Dayton may be such as to necessitate extraordinary methods to make men attend church, but the wisdom of inviting men to smoke there may be doubted. There is no question that the novelty of the thing will bring the men out for a few Sundays, but does any lasting good result from "jollying" men to attend church? Is the sight of a lot of men filling the sanctuary with tobacco smoke calculated to inspire a feeling of reverence? The wholesale secularizing of the things that should be held rigidly sacred is a growing tendency of the times which is causing much uneasiness to thoughtful men and women. The majority of people believe that smoking is no more sinful than eating, but the spectacle of worshipers consuming their lunch-eons during church service would be decidedly incongruous. The men of Dayton must indeed be slaves to My Lady Nicotine if they refuse to attend church unless they are allowed to set up her shrine within the sacred precincts.—Pittsburg Gazette-Times

TEN YEARS AGO TODAY

From The Age of September 25, 1899

The Novelty advertising company are suffering annoyance because the boiler for the new plant have not arrived. They are on the way and the cause of the delay is not known. The foundation cannot be built until the boilers arrived.

Adams and Gleason receive by canal each day several boats loaded with lumber and the material is hauled away as fast as it arrives. The greater part is brought to this city where a great number of new residences are being built.

William Timmons went to Newcomerstown Thursday to secure if possible the consent of the team in that place to play ball against the Schmidkins for $100.

M. W. Wilson is improving his hotel on Main-st., by placing electric lights in it.

A thief entered the cellar at the residence of W. A. Smith, South Fourth-st., Thursday night and succeeded in getting away with five gallons of apple butter.

Painters are at work improving the appearance of the Park Hotel. The window frames and iron columns have been painted and other improvements will be made in the near future.

The large tree which has for many years stood in front of the land on which now stands the handsome building erected by Charles Geidle, will be removed today.

Sage of the Age

The Wranglers were close to nature last night and they say there's nothing like it.

Ringling Bros. circus will have to take a back seat when the Coshocton county live stock parade around the race track Friday of the fair.

Money not only makes the mare go but it buys gasoline for the automobile.

The new Cook book will soon be out but it won't contain any new recipe for making cherry pie.

Who's going to win the American league pennant?

It is said that the new style of feminine apparel will add the young lover in locating the waist line.

Governor Harmon got himself into a bad hole when he held up the salary vouchers of the board of public works.

SPHINX

The secret of the sphinx has been disclosed at last. After having stood for centuries a mystery to all. But the agents of the Smithsonian Institute have decided that the head of the sphinx is that of a woman and that the wonderful placidity of her countenance was brought about by rub-a-lac. It is such a help on Monday when there is a big washing on hands. Ask for rub-a-lac washing wafers, the little back savers

AGE WANT ADS
Read for profit——Use for results

SAYS UNCLE HIRAM

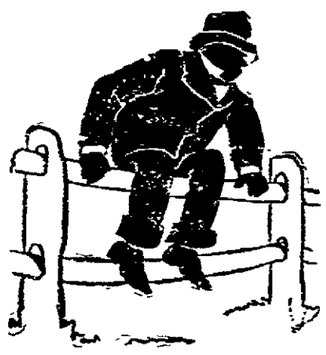

A feller's enemies speak of him as they hear, but he judges of himself as he feels.

THE ROAD TO SUCCESS

has many obstructions, but none so desperate as poor health. Success to-day demands health, but Electric Bitters is the greatest health builder the world has ever known. It compels perfect action of stomach, liver, Kidney, bowels, purifies and enriches the blood, and tones and invigorates the whole system. Vigorous body and keen brain follow their use. You can't afford to slight Electric Bitters if weak, run-down or sickly. Only 50c. Guaranteed by C. E. Anderson, Coshocton, C. M. Ferguson, Roscoe.

Miss Corena Daugherty of Fresno is spending Saturday and Sunday with Mrs. A. C. Sondles of South Seventh-st.

Phone your news to The Age.

REPUBLICAN TICKET

City Ticket

For Mayor—Gail S. Hamilton.

For President of Council—Robert B. Caldwell.

For Auditor—Evan O. Evans.

For Treasurer—Harrold B Hershman.

For Solicitor—C. O. Turner.

For Land Appraisers—Wm. Barringer, W G. Hay, J G. Klein, B. W. Ricketts, Jacob Richards.

For Councilmen at Large—I. D. Cohen, C. W. Loos, Ross Reed.

For Ward Councilmen—(1) R. Q. Baker, (2) C. H. Magruder, (3) A. E Riley, (4) L B Batcroft.

For Ward Assessors—(1) C. B. Kane, (2) Geo. W. Peacock, (3) Jas. Douglass, (4) D. C. Martin.

For Board of Education—T. D. Agnew.

Tuscarawas Township Ticket

For Trustees—Jay Abbott, David Evans and A J. Ogle.

For Clerk—E E Eckert.

For Treasurer—Daniel Bowers.

For Justice of the Peace—B. F. Baker.

For Constable—J A. Wright.

For Land Appraiser—John Aronholt.

For School Board—Jno. Brunskill.

Ohio News

Crestline, O., Sept. 25.—The body of Mrs. Etta Long, wife of a Big Four employe, was found lying on the floor of a young men's clebroom. The find was made by the woman's husband. She often went to the club in her capacity of janitor and overseer. By the woman's side was found an empty tumbler and the remains of an acetanilid powder. An examination disclosed the fact that she had swallowed a dose equal to six of the usual kind, and death must have resulted instantly.

Republicans After Creamer.

Columbus, O., Sept. 25.—There is considerable talk in Republican circles at the statehouse of an effort to have the legislature at its next session impeach State Treasurer Creamer for his action in having the salaries and expense money of the members of the state board of public works held up. The allegation is made that the move against the members was to discredit them, and was based entirely on a political motive.

Father Assaults Abductor.

Niles, O., Sept. 25.—Dominic Ciminero, the Niles hotel keeper whose daughter was abducted last week, tried to kill in Squire Haynes' courtroom James Lueri, the man who is charged with carrying off the child. Quick action by Constable Walsh deflected the bullet intended for the prisoner, but as Walsh leaped upon the angry father he was wounded in the wrist.

Girls Find Mother's Body.

Mansfield, O. Sept. 25.—The body of Mrs. Caroline Hess, 59, was found in Hedge's woods, near her home, by her daughters. Her throat was cut and a carbolic acid bottle lay at her side. A razor was found a few feet away. Coroner Magiott believes the woman committed suicide on account of poor health and worry over the death of a son a few months ago

Wrong Man Cashes Voucher.

Athens, O., Sept. 25.—John McDonald is under arrest here, charged with cashing a salary voucher for $69.20 made payable to District Mine Inspector John L. McDonald, at Glouster. It is alleged that the letter containing the voucher was delivered to him by mistake and that he indorsed it twice and presented it for payment at a local bank.

Harry Crooks Reprieved.

Columbus O., Sept. 25.—Governor Harmon will give a further reprieve, probably to Oct. 29, to Harry Crooks, Dayton wife murderer, under sentence of electrocution Oct. 1. The supreme court refused to grant leave to file an error case from the decision of the Montgomery county court.

Young Frog Hunter Killed.

Mansfield, O., Sept. 25.—James Wellman, 14, of Bay City, Mich., who was here visiting his uncle, James D. Fitzsimmons was killed by the accidental discharge of a rifle in the hands of a companion, Louis Andregg, while they were frog hunting

Harmon Accepts Invitation.

Cincinnati O., Sept. 25.—Governor Harmon will deliver the address of welcome to 1,500 delegates and several thousand other visitors who are expected to attend the fifteenth annual convention of the Ohio Valley Improvement association in this city on Oct. 14.

Killed at Grade Crossing.

Greenville, O., Sept. 25.—After watching the first section pass, Andrew Cashman 40, drove his team of horses upon Bishop's crossing, near here, and was instantly killed by the second section of a freight train.

Beats His Own Record.

Columbus, O., Sept. 25.—Uhlan, going against his own record at the Columbus Driving park, made the mile in 2:02¼, the same time as credited to Crescens years ago.

CASTORIA
For Infants and Children.
The Kind You Have Always Bought
Bears the Signature of Chas. H. Fletcher

THE GRANGE

Its News and Views and Prospects. HARRY S. CATON, Editor.

Legislation

No occupation can attain a high degree of success unless it is protected and upheld by favorable legislation. In order that agriculture may reach its highest standard it is necessary that the laws relating to it be most favorable to practical farming. To secure such legislation we believe three conditions are necessary:

First—The people must be educated to see the need of it—not only must the farmers themselves be enlightened but the general public must be made to better understand the conditions and needs of the farm people.

Second—It is necessary for the farmers to act in a body, to make their demands together instead of individually.

Third—We must make our demands in proper form in order to receive recognition from legislative bodies. We believe the Grange is an association that can fulfill these requirements.

In regard to the first condition—the general enlightenment of the people. The Grange is our greatest opportunity for molding public opinion. It gives farmers an opportunity to compare their ideas among themselves and to discuss that which they have read. And among farmers as among all classes are some whose reading of public questions is limited. The Grange meeting is to them an intensive opportunity for enlightenment. Not only are the members benefited but the ideas they have received in the Grange hall are diffused among those who are not members in general conversation.

More than this the Grange issues great quantities of literature upon public matters which is distributed broadcast throughout the land and no doubt aids many a person in arriving at wise conclusions upon many great legislative problems.

Then concerning the second condition—the necessity of organized effort. Individual effort from farmers avails but little in shaping legislation. But when they speak through the agency of a powerful organization their demands are respected. There is but one way in which the American farmer can secure legislation favorable to his occupation and that is through the efforts of strong national organizations. The Grange is such an organization, and history proves that it has secured more good farm legislation than any other agency.

The legislative and executive committees of the Grange are able to appear in the halls of legislation and in acceptable ways present the wishes or even demands of the farmers whom they represent. It develops men—fits them for the work of representing their fellow workers; it provides a means for voicing the sentiments of those who are unable to speak for themselves. In short it is the best means by which the American farmer can make his wants known to the law makers of the land

A Rally Day Suggestion

With the coming of September the time is at hand for more active work along Grange lines.

During the heat and hard work of summer it is natural that Grange work would be of a lighter nature; but with the coming of cool weather it is equally natural that the attendance increase and more strenuous work carried on.

Often a special effort is needed to arouse enthusiasm to the proper pitch early in the fall. Many organizations provide for this by means of a "rally day." This may be arranged for in various ways; the object being to kindle enthusiasm for the winter's work. Give it a trial.

Oldest Living Granger

Abner Dunton, of Hope, Maine, is the oldest living Granger in the world. He recently celebrated his 102nd birthday. He was an even hundred when he joined the Grange.

The Greatest Grange Town

The city of Auburn boasts of being the greatest Grange city in the world. Located in its suburbs are five subordinate Granges each owning fine halls some of which cost as high as $6,000. Three of them also have immense barns for the accommodation of the horses, and one of the lodges has nearly 300 members.

Suggestive Topics For Discussion

1—The advantages and disadvantages of concrete building material on the farm.

2—The value to the farmer of making an exhibit at the county fair

3—Whose fault is it if the farmers are not properly represented in the state legislature?

4—Is a man a good citizen who does not vote at the primary or general election?

5—For what improvements, if any, would a farmer be justified in putting a mortgage on his farm to raise the money?

MARS IN LIMELIGHT

All Astronomers Turn Glasses on Brilliant Planet.

Washington, Sept. 25.—Mars and its moons were the target of many of the telescopes in various parts of the world, and with the planet only 35,000,000 miles from the roof of the United States naval observatory, as astronomical sharps figured it, the instruments of that institution were in use practically all of the night. The present distance between the earth and Mars meant a clipping of 15,000,000 miles off the average intervening space, and Professor Asaph Hall, Jr., son of the astronomer who first discovered the satellites of Mars, began training the naval observatory's great glass on the big light in the sky early in the evening, despite the prevailing clouds.

$100 REWARD $100

The readers of this paper will be pleased to learn that there is at least one dreaded disease that science has been able to cure in all its stages, and that is Catarrh. Hall's Catarrh Cure is the only positive cure now known to the medical fraternity. Catarrh being a constitutional disease requires a constitutional treatment. Hall's Catarrh Cure is taken internally, acting directly upon the blood and mucous surface of the system, thereby destroying the foundation of the disease, and giving the patient strength by building up the constitution and assisting nature in doing its work. The proprietors have so much faith in its curative powers that they offer One Hundred Dollars for any case that it fails to cure. Send for list of testimonials.

Address F. J. Cheney & Co., Toledo, Ohio.

Sold by all Druggists, 75c.

Take Hall's Family Pills for constipation.

Moors Sue For Peace.

Madrid, Sept. 25.—An official dispatch received here from the Beni-Sicar territory, which was occupied by the Spanish Wednesday, says that the main body of the enemy is suing for peace and that hostilities have suspended during the negotiations.

Scissorinctums

Sympathy for the Equator

There is a rumor afoot that Mr. Roosevelt has discovered the equator—Chicago News

To Go Anywhere

Mr. Taft started from Boston which is about the best place in the world for anybody to start from—Baltimore News.

Simply Can't Lose Chauncey

Is there such a thing as a Darktown Chautauqua circuit? If not, it is clearly due to Matt Hanson to start one—Richmond Times Dispatch.

Of Course This Settles It

Captain Richmond Pearson Hobson declares that the United States is the rightful owner of the north pole, and Richmond Pearson Hobson knows—St. Louis Globe Democrat.

Miss Lizzie Lewis left Saturday for Zanesville where she will visit over Sunday with relatives.

Rheumatism of the most painful and obstinate forms can be quickly relieved and eventually eradicated with CROCKER'S RHEUMATIC CURE. Let us send you the testimony of former rheumatic cripples who have been completely restored to health and comfort by

Crocker's Rheumatic Cure

PHILLIPS DRUG CO., WARREN, PA.

For sale at 50c a bottle by

ALL DRUGGISTS

MONDAY SOAP SALE

THE N. K. FAIRBANK COMPANY ARK SOAP

13 Cakes Ark Soap 25c

THE CASH STORE F. C. Burch

234, 236, 238 W. Main-St. Coshocton, Ohio.

PE-RU-NA USED FOR KIDNEY CATARRH.

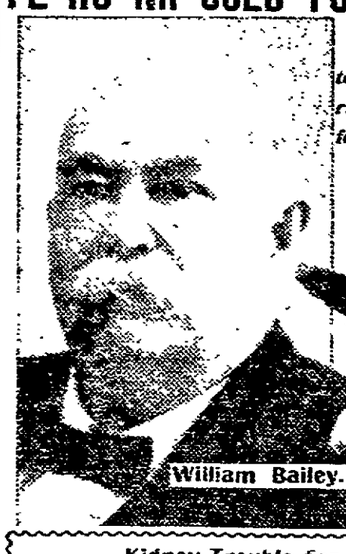

Gen. A. F. Hawley, of Washington, D. C., writes: "I have used Peruna and find it very beneficial for kidney trouble, and especially good for coughs, colds and catarrhal troubles."

Gen. A. F. Hawley.

Kidney Trouble for Nearly Thirty Years.

William Bailey, Past Col. Enc. No. 60, Union Veteran Legion, and prominently identified with many of the great labor protective associations in Chicago and New York, and secretary of one of the largest associations in the former city, had for nearly thirty years been afflicted with kidney troubles.

Within a short period he has been persuaded to try Peruna, and his present healthy condition is attributed to his judicious use of that great remedy. Washington climate is notoriously bad for kidney and liver troubles, yet by a judicious use of the remedy he is now quite cured and in excellent physical condition.

This brief statement of facts, without exaggeration or hyperbole, appears to tell the whole story, which the Peruna Company is authorized to use, if it so chooses, believing, as I do, that by so doing it will be for the general good. William Bailey, 35 I St., N. E., Washington, D. C.

Kidneys Affected—Back Weak.

Mr. M. Broderick, Secretary and Treasurer Local Union No. 88, International Brotherhood of Teamsters, writes from 15 E. 46th St., Chicago, Ill., as follows:

"I have been suffering from a weak back and kidney trouble for some time, and have been able to find relief only through the use of Peruna.

"During the winter season I usually keep a bottle of your medicine in the house, and by taking a dose at night I am feeling fine the next morning.

"Some of my friends assure me that Peruna is equally as good for their various ailments as it is for my complaint; but I do know that for kidney trouble and suffering from a weak back it has no equal."

Cold Settled in Kidneys.

Mr. Joseph Klee, 217 East 8th St., Topeka, Kas., writes:

"My wife took Peruna for liver trouble and a run-down condition incident to the same. A few bottles built up her health and strength.

"I took Peruna for a cold which settled in my kidneys, giving me much pain. In two weeks I was much better, and in a few months I was well."

For Liver and Kidneys.

Mr. W. H. Armistead, Cumberland, C. H., Va., writes:

"Your Peruna has cured me of chronic catarrh of long standing. I thank you so much for your advice. I think it is a great medicine. It will do all that you recommend it to do. Besides, I can recommend it to cure all liver and kidney troubles."

Chronic Kidney Trouble.

Judge C. J. Park, R. F. D. 1, Buckhead, Ga., writes:

"For a long time I was troubled with catarrh of the kidneys, and after taking Peruna I feel like a new man. I think it the greatest catarrh medicine of the age, and believe it will cure any case of catarrh on record."

Hot Water When You Want It

Open the hot water faucet.
The Heater Does The Rest.
No Expense When Water Is
Not Running. On Display At

Gas Company's Office.

603 Main Street. Coshocton, Ohio.

When Bridget ope'd the oven door
She thought her mind played treason
For the Biscuit light just leaped to sight
And here is the simple reason:

Monarch Flour

TRY IT—YOU WILL LIKE IT.
NEVER BLEACHED

YOUR GROCER WILL SUPPLY YOU

Special for Balance of the Week

18 IN. OVEN GAS RANGE

Having Giant Simmering and Three Star Burner

$10.00

Our line of Gas and Coal Heaters, Cook Stoves and Steel Ranges is complete.

E. R. REED

232 Main Street Both Phones

ALMOST EVERYBODY IN COSHOCTON READS THE DAILY AGE

NEWSPAPER ARCHIVE® NEWSPAPER ARCHIVE®

Of Interest to Women

Society — MISS JESSIE SMITH Editor — Clubs

THE CALENDAR

SATURDAY

Miss Hazel Bower will entertain the Ea Delphia at dinner at the Wright Hotel. Walhonding, in honor of Miss Held.

King's Herald will meet with Miss Hazel Garner.

Mrs. McCurdy gives tea for Mrs. Wales.

MONDAY

Committee meeting of W. C. T. U. at home of Mrs. I. T. Smith.

First meeting of Coshocton Historical Club.

Meeting Of The Home Study Circle

One of the events of the Home Study Circle towards which all look with pleasure is the annual journey to Dennison to the home of Mrs. Turner, the club's genial hostess.

On Friday evening this pleasure was theirs, and was enjoyed by about 20 members of the club. Devotional exercises and current events occupied the first half hour of the evening.

Mrs. Pat Johnson then read a very interesting paper on "Moulders of Many Ends." It was a brief outline of the work of Yale, Harvard the stronghold of each and what are the principles for which each president stands.

Following the reading of the paper was an informal discussion chiefly upon what constitutes a liberal education. At the close of the program the hostess, assisted by her sister, Mrs. Hissong, served a delicious lunch. The club then adjourned to meet Oct. 5 at the home of Mrs. Garrett Chestnut-st. Guests of the club were Mrs. Lizzie Powelson, Mrs. Spence, Mrs. Bowen and Mrs. Hissong.

Mary Reeds Elect New Secretary

At the meeting of the Mary Reed Standard Bearers Friday evening at the home of Mrs. Geo. Conley on Cambridge road, devotional exercises were led by Miss Elizabeth Roberts. Roll call was responded to with favorite authors. Mrs. Burnett Moore resigned as secretary of the organization, and Miss Elizabeth Roberts was elected to take her place. A review of the year's work was given by Miss Mildred Norris. Miss Pauline Weisser, Mrs. Karr, Mrs. Heffelfinger. Refreshments were served during a social hour. Guests of the society were Miss Mary Conley and Miss Nettie McCullough.

Bridge Club Had Pleasant Session

Mr. and Mrs. George Mitchell entertained the Bridge club at their home in the Gourley flats Friday evening. There were four tables and the games were very spirited. The next meeting of the club will be held with Mrs. Hervey Speckman. Those present were: Mr. and Mrs. Ernest Smith, Mr. and Mrs. David Jackson, Mr. and Mrs. James Preston, Mr. and Mrs. George Shupe, Mr. and Mrs. Harry Hunt, Mr. and Mrs. Hervey Speckman and Mr. and Mrs. H. Compton.

Delightful Party For Chicago Guest

Miss Lillian Higgin delightfully entertained at dinner Friday evening at her home on South Fourth-st. An elaborate menu was served in courses the following guests being present: Miss Held, of Chicago; Miss Edith Walter, of Nashport, Ohio; Misses Hazel Curtis, Emma Fisher, Minnie Harris, Hazel Bower, Hannah Harris, Estella Hartman, Messrs. Hugh Rodgers, James McGarrity, Frank Strausser, Chas. Regula, Ray Dunfee, Beecher Compton, Carl Siegrist and Harold Dechtol.

Miss Hartman Entertains Honoring Miss Held

Miss Estella Hartman will entertain at dinner Sunday at her home on Sycamore street for the pleasure of Miss Lillian Higgin's guest, Miss Anna Held of Chicago.

Camp Chaperones Presented With Handsome Chafing Dish

Mr. and Mrs. Chas. Edwards who chaperoned the members of the Epworth League of Grace church at their camp at the West Lafayette bridge, entertained the campers Friday evening at their home on East Main-st. The evening was delightfully spent, and as a complete surprise to the guests and hostess was the presentation of a chafing dish engraved with "Camp Epworth 1909," presented with a humorous little speech by Floyd Shafer. Refreshments were served. Those present were Misses Gladys Shafer, Anna, Jennie and Goldie Huston, Bessie Fleming, Thersa Denley, Mollie Infield, Kate English, Belle Matthews, Edith McDonald, Jessie Waddel and Marion Edwards; Ed. Lenhart, Chas Starkey, Draper St. Clair, Chas. Jones, Floyd Shafer, Glenn Foster, Earl Dickerson, Wm. Brier, Christy Hall, Alva Norris, Clarence Lenhart and Ernest Drake.

Surprised With Post Card Shower

Mrs. Myrtle Dickey, who resides near Tunnel Hill, was tendered a post card shower Thursday by her many friends in honor of her 29th birthday. Mrs. Dickey spent the day in Coshocton with her mother, Mrs. Uriah Neldon, of South Seventh-st. Imagine her surprise when she arrived home in the evening to find 100 beautiful cards awaiting her inspection.

Birthday Party For Harry Robson

In honor of her son Harry's eleventh birthday, Mrs. Henry Robson entertained a number of little folks at her home Friday. Children's games were played, and refreshments were served. The guests were Ola Shanehart, Hester Green, Ruth Dover, Hazel Green, Fred Huff, Thomas Williams, Earl Huff, Floyd Marshall, John Chapman, George Stillman, Joseph and Clyde Wells.

Historical Club Meets Monday

The Historical club has its "President's Day" Monday afternoon at 2 o'clock at the home of Mrs. M. Q. Baker on Chestnut-st.

Guests At Meeting Of Friday Afternoon Circle

Mrs. Frank Heiser was a charming hostess at the meeting of the Friday Afternoon Circle at her home on Lee-ave. The session was delightful and a most appetizing lunch was served by the hostess. Guests of the club were Mrs. Ortello Frederick and Mrs. Charles Broome. The next meeting will be held the week after the fair with Mrs. Lloyd Judd. Those present Friday were Mrs. Charles Carpenter, Mrs. Jerry Fowler, Mrs. John Williams and Mrs. Judd.

To Entertain Stitchery At The Country Club

Mrs. W. R. Lynde and Mrs. D. A. Raiff will entertain the members of the Stitchery and a few guests at the Country club Monady afternoon at 2 o'clock.

Mrs. Van Buskirk Will Spend Winter In California

Mrs. Van Buskirk will leave Sunday for Los Angeles, California, to spend the winter. While in the south Mrs. Van Buskirk will have the care of Miss Marie Cochran, formerly of West Carlisle, who is a sister of A. Cochran, the monument dealer. She is critically ill with concumption.

Mrs. Arnold Gives House Party

Mrs. Ralph P. Arnold will entertain with a house party the latter part of next week at her home on South Fourth-st. Her guests will be Mrs. Davis Hawley, Miss Jessie Tuttle and Miss Jean McKenzie of Cleveland, and a guest of Mrs. Hawley's from Boston. Mrs. Arnold will entertain the members of her bridge club in honor of her guests, and Mrs. Merle Vail will also entertain the bridge club for their pleasure.

Miss Littick Entertained

Miss Madge Littick entertained a number of friends at the home of Mr. and Mrs. Wm. Hand on Vine-st. Friday evening. The evening was spent in music and games. Refreshments were served. Those present were Misses Flossie Bantum, Dora Littick, Minnie Thompkins, Ida Littick, Nellie Richissin, Bessie Littick, and Olive Browning, Howard Thompkins, Wm. Hand and Wm. Frederickson.

In Honor Of Mrs. Waltz

Mrs. Otto Bries delightfully entertained with a progressive eucher party Friday evening at his home on North Eight-st. in honor of their guest, Mrs. Truman Waltz. The royal prize was won by Mrs. Lee Helbing, and on a cut for the consolation, which was a deck of cards, Miss Mary Quinlan won. A delicious two course luncheon was served. The guests were Mrs. Waltz, Mrs. Prosper Royer, Mrs. Lee Helbing, Mrs. Ed. McMahan, Mrs. Chas. Shanehart, Mrs. Jos. McDowell, Mrs. T. J. Hanley, Mrs. W. W. Fletcher, Mrs. Henry Batterstein, Mrs. Walter Rader, Mrs. O. M. Dilts, Mrs. Kate Martin, Miss Margaret Quinlan, Miss Lula Moses and Miss Mary Quinlan.

Mr. and Mrs. Hartman Entertained In Honor of Mrs. Campbell

Mr. and Mrs. John Hartman entertained at their home on South Fifth-st., in honor of Mrs. John Campbell of St. Paul Friday evening. The occasion was the celebration of the honor guest's birthday, and she was presented with a beautiful salad dish. In serving a dainty lunch the hostess was assited by her daughters, Misses Louise, Freda and Rosie Hartman. Those present were Miss Margaret Cheney, Miss Ada Cheney, Mrs. Jos. Mott, Mrs. J. Rusk, Mrs. E. Lockard, Miss Mary Lockard, Mrs. Frank Wimmer, Mrs. Chas. King, Mrs. Brownfield, Mrs. Haverback, Mrs. Chas. Weaver and Miss Minnie Kimberlin of Columbus.

Officers Who Will Attend The Coming W. C. T. U. Convention

Among the officers from over the county who will attend the convention of the W. C. T. U., which will be in session here September 30, will be supertendents of the various departments.

Flower, Mrs. J. P. Burt, of West Lafayette.

Press, Mrs. B. A. McGinnis.

Fair, Mrs. Ingham, Coshocton.

Literature, Mrs. Carhart Roscoe.

Anti-narcotic, Mrs. Hogan Coshocton.

Contest, Mrs. Edgar Smith, Plain.

Infirmary, Mrs. Dickey, West Lafayette.

Sabbath observance, Mrs. P. E. Darling, Warsaw.

S. T. I., Mrs. Ella Beall, Keene.

The presidents of the county unions who will be present are Mrs. B. A. McGinnis of Coshocton, Mrs. H. Stoneburner, of West Lafayette, Mrs. Elizabeth Akeroyd of Roscoe, Mrs. Wm. Wolfe, Keene, Mrs. May Clark, Warsaw, Mrs. J. P. Darling, Nellie, Mrs. Lucy Croy, Chalfants, Mrs. Robert Dougan, Clark, Mrs. Edgar Smith, Plainfield, and Miss Anna Markley, Canal Lewisville. Mrs. C. W. St. Clair of Coshocton is the vice president at large. A delegate will be sent for every ten members, from each union.

Mrs Hay Entertains At Country Club

Mrs. C. M. Hay will entertain with a sewing party at the Country club next Wednesday afternoon.

Married By Rev Hunt

Miss Geneva Wright, daughter of Mr. and Mrs. Ed. Wright of New Moscow and J. D. McCurdy of Warsaw were married Saturday by Rev. Wm. E. Hunt at his home on South Fourth-st.

Clough-Shaw

Miss Pearl Shaw and Oscar Clough, both of Coshocton, were united in marriage Saturday by Rev. C. C. Erwn at his home on East Main-st.

Barbecue At Haight's Falls

The following young people formed a merry party of "barbecuers" at Haight's Falls Friday night: Misses Clara Nelson, Ethel Wicken, Lelah Greer, Ethel Randles of Roscoe and Floyd Holl Jay Cullison, Ernest Betts and Ralph Conover of this city.

Miss Beatrice Chapman leaves today for Newton Massachusetts where she will enter Mount Ada School for girls as a Junior. Miss Chapman will study music and domestic science.

Miss Ida Burtnett leaves tonight for Pennsylvania where she will spend the winter with her parents.

Miss Bertha Kunz left Saturday for Newcomerstown where she will visit with relatives over Sunday.

Mrs. E. C. Thompson and Mrs. C. M. Hay will spent Monday in Zanesville.

Mrs. Emory Wright of Conesville shopped in Coshocton Saturday.

Dr. and Mrs. Marquand of Conesville were in Cosnocton on business Saturday.

Mrs. Wright of Adams Mills is the guest of Mrs. H. L. Dawson of Conesville.

Le Sueur-Bending Wedding At London, Ontario, Canada.

Coshocton friends of Miss Violet Le Sueur of London, Ontario, are interested to learn of her wedding which was solemnized on last Wednesday at the home of her mother. The fortunate man is Mr. Charles Bending of London. The rooms where the ceremony was performed were tastefully decorated with fall foliage, augmented with flowers and ferns. A wedding supper was served to the immediate relatives of the bride and groom, who were the only witnesses of the ceremony. A beautiful and costly array of presents bore testimony of the high esteem in which the couple are held. After a brief wedding trip to Niagara Falls Mr. and Mrs. Bending will go to housekeeping in London South. The bride is a sister of Mrs. H. J. Foot of Coshocton.

New Position

Miss Marie Carpenter of Muskingan, Mich., arrived in this city Friday evening and will take charge of a department in the Fountain Dry Goods Co., Monday morning.

Guests Sunday At The Country Club

Mr. and Mrs. A. E. Riley will entertain Mr. and Mrs. John Strome and daughter Josephine of Warsaw at dinner Sunday at the Country club

Mothers Club Will Take Steps To Start Kindergarten

Mrs. Clara Herbig entertained the members of the Mothers' club at the Country club Friday afternoon. The attendance was large, and the meeting a delightful one. Mrs. Herbig read several chapters from the book which is being studied by the club, "The Luxury of Children." The club members are very anxious for a kindergarten to be started in Coshocton, and immediate steps will be taken towards getting a school organized. Reports will be given at the next meeting. At the meeting Friday the following were present: Mrs. Philip Wales of Remsen, New York, Mrs. Frank Wernett, Mrs. B. F. Voorhees, Mrs. Walter Winters, Mrs. R. B. Caldwell, Mrs. E. C. DeHart, Mrs. Harry Hunt, Mrs. Russel Hanlon, Mrs. Hervey Speckman, Mrs. R. A. Glaser, Mrs. John Ricketts, Mrs. D. O. Thompson, Mrs. L. E. Pratt and Mrs. Carl Herbig.

Now Is The Time To Buy SCHOOL SHOES

THE PLACE
BRENDEL'S
THE PLACE

Boys' and Girls' Shoes $1.25, $1.50, $1.75, $2.00 and $2.50.

All styles, all leathers. The kind that wear.

BRENDEL'S
Fourth and Main Sts.
FITTERS OF FEET

IT'S GOOD!

MECCA HOTEL

SUNDAY

MENU

NOODLE SOUP
ROAST BEEF — BOILED HAM
STEWED CHICKEN
WITH CREAMED GRAVY
IRISH POTATOES — SWEET POTATOES
CREAMED CORN
NEW LIMA BEANS
SLICED TOMATOES
GELATINE PUDDING
APPLE PIE — PEACH PIE
CREAM PIE
ICE CREAM — CAKE
ICE TEA — COFFEE — MILK

THE BOSTON

Piano and you have the sweetest music ever heard

Was the way one woman expressed herself after visiting the Compton-Price Piano factory. She was near the factory and dropped in to see and hear for herself, as many had told her of the wonderfully sweet music rendered by the Boston. Now she wants one. Most every one does that sees how they are made. Besides posessing a sweet and powerful tone, it is a beautiful piece of furnitrue and a decoration for any home.

When she saw all these qualities and found she could buy one at the factory price, she left her order to be delivered Oct. 1.

This is what they all do, when they have visited the factory.

TRIPLETS ARE BORN

Born to Mr. and Mrs. Chas Kobel Friday two baby boys and a baby girl The mother and all the children are getting along fine.

Court House

LICENSED TO MARRY

John D. McCurdy 23, farmer, Warsaw; Genevia C. Wright 18, Jacksontp., Rev. Wm. E. Hunt.

Oscar Clough 19, coal miner, Coshocton; Pearl Shaw, 19, Pottery worker, Coshocton. Rev. C. E. Irwin.

Home From Mt. Clemens

W. H. Crawford returned home Saturday after a pleasant sojourn at Mt. Clemens, Mich. Mr. and Mrs. T. L. Montgomery, who have also been there, are expected home this evening.

Will Attend Convention

Ed Crawford will attend the big convention of the Building and Loan Assn., at Toledo on October 13 and 14th.

Miss Minnie Crago, of near Mohawk was in Coshocton Saturday.

Phone your news to The Age

PILES CURED AT HOME BY NEW ABSORPTION METHOD

If you suffer from bleeding, itching, blind or protruding Piles, send me your address, and I will tell you how to cure yourself at home by the new absorption treatment; and will also send some of this home treatment free for trial, with references from your own locality if requested. Immediate relief and permanent cure assured. Send no money, but tell others of this offer. Write today to Mrs. M. Summers, Box P, Notre Dame.

IN OUR WEST WINDOW WE SHOW

New Fall Table Linens

With napkins to match, in exceptionally pretty designs and of that Ransom quality the goodness of which is so well known to nearly every housewife in Coshocton county.

Qualities are shown at $1.00, $1.50, $1.75 and $2.00 with Napkins to match at $2.75, $3.50, $4.50 and $5.00 doz. We are the linen store of Coshocton county—and we have the merchandise to back up that statement too. We carry all sorts and grades of Table Linens from 25c to $2.50, and we are now specializing on

TABLE LINENS AT $1.00 A YD

"RANSOM'S $1 TABLE LINENS BEAT ANYTHING I'VE EVER SEEN AT THE PRICE," remarked a well known Coshocton lady to us a day or so ago—and in our minds this lady is a good judge of value when it comes to linens. But you don't need to take her word for it or our's either, for that matter—just come and see for yourself this wonderful showing of linens at $1.00 yard. We know, that when you have examined them thoroughly, piece by piece and yard by yard, that you'll say too, that no other showing in this section equals

Ransom's $1.00 Table Linens

DAMASK TOWELS At 50c & 75c

Are shown in the Linen window too—they are new and decidedly good, both in appearance and quality and will appeal to any housewife who has the right kind of good taste. Other towels in stock at all prices and in every wanted grade—If Towels are on your "needed" list, simply come here—we'll fill your wants to a nicety.

SATIN STRIPED REPP 25c

Is shown in our interior display in shades of Green, Copenhagen Blue, Grey, Black, White, Navy Blue and Mulberry.

This Repp is very suitable for fall wear and has heaps of style, which, combined with excellent quality and lowness of price should make it one of the season's most popular fabrics. See it at Ransom's—the store that "makes good" and where everything good is to be found.

THE RANSOM DRY GOODS CO.

Hints For The Housewife

The Age's Daily Recipe

GOOD CORN FRITTERS.—When corn in the fall gets too old to eat from the cob it can still be made into delicious corn fritters. As a rule these are made heavy with flour and are fried in lard so as not to be delicate. This recipe given makes them tender and delicious.

To eight ears of corn, grated, take two eggs and a little salt. Separate whites and yolks. Stir the latter into the corn and just before frying add whites which have been beaten to a stiff froth.

Have plenty of butter sizzling hot in a skillet and drop the fritters in a tablespoonful at a time. Cook until a delicate brown. Turn with a cake turner to brown on both sides. These fritters are so soft that they break unless carefully handled. They should be cooked and served immediately. Fresh lots are passed as in serving hot cakes.

A rope made of braids and knotted on the ends is loosely drawn around the waist of a Moyen dress and Knotted at the center front.

If the seams near the collar of your shirt waists scratch the neck and feel uncomfortable it is because the edges are raw. All shoulders, particularly, should be French seamed.

Lace robes are being turned upside down bringing the trimming at the bodice top. This leaves a plain hem, which is usually finished with a fold of satin and other satin bands, though much narrower, are used to complete the dresses along seams.

Cluny is at last making beautiful the nightgowns that are perfect dreams to behold. Rows of this pretty insertion, besides edging of about an inch and a half in width, is used in combination. Cluny sounds burdensome on a nightgown, but it is charming.

A porch cushion made of extremely coarse square meshed burlap was finished with spiderweb pattern of dark red raffia held in place with red silkateen. It was durable enough and had just enough color to look attractive among other porch cushions. The raffia ends can be thrust through the material, thus hiding rough points.

The home seamstress will find it much easier to make her own petticoats, both white and flannel, if she buys the ready-made circular yokes which come in all sizes at low cost. These yokes are doubled and so arranged by curves that they fit over the hips without wrinkling. The petticoat is sewed between the two thicknesses of the yoke and all unnecessary fullness is overcome.

Something useful can be made of a cocoa or baking powder box. Cut out the bottom of the box and cover the cylinder with cretonne, ribbon or wall paper to match the room decorations. Run a ribbon through it to make a hanger and fasten one end with a circular piece of material. Cover a disk for the opposite side and hinge it on with ribbon. It can be pinned in place or left without the little lid. This makes a useful hair receiver. Cut one end off a small pasteboard box and cover with any desired material to make a neat hair receiver. The box can be hung with ribbons from one corner. A pretty way to make a hair receiver of this kind is to cut the box, then finish with baby ribbon and tie with a ribbon string and rosette. Toothbrush holders can be made of tall baking powder boxes. They look pretty when covered with heavy wall paper, in leather or tapestry effects.

MILLINERY AUCTION

Sheriff McDonald will conduct an auction at the millinery store, formerly conducted by Mrs Carrie Roche in the Forbes block Tuesday afternoon and evening, Sept. 28.

Miss Erhyle Hartley of West Lafayette is visiting at the home of Miss C. Summers on East Main-st.

Burris Bassit and Russel Hook will spend Sunday in Conesville with relatives.

THE BAKER HERBIG ROYER CO.

—For—

RELIABLE INSURANCE

Plate Glass, Accident, Liability, Life and Fire.

Over Smith's Drug Store

W. F. McCLEARY

MERCHANT TAILOR

Dry Cleaning, Pressing and Repairing.

FOR LADIES AND GENTS

All Work Guaranteed

111 N. Third-st., Coshocton, O.

Give me a trial

Dr. Frederick S. Baron,

Of 27 N. 6th St., Zanesville, O., will be at Coshocton every Tuesday at

Park Hotel

Practice limited to disease of the eye, ear, nose and throat

TRY

SNYDER'S FAMOUS 20c COFFEE

ANNUAL SALES THREE TONS

The Snyder Grocery Co.

EVERYBODY LIKES WHITE LILY FLOUR

NewspaperARCHIVE®

OCTOBER 14 TO BE CELEBRATED AT THE CLUB

At the meeting of the board of governors of the Coshocton Country club Friday evening, October 14 was decided upon as the date for the entertainment which will be given at the club house, open to club members. The affair will be either a musical or a card party, and will be definitely decided at a meeting which will be held Monday evening.

MISS AGNEW TO TEACH MUSIC IN ROSCOE SCHOOLS

The Roscoe school board held a special meeting Friday evening disposed of a number of business matters, and hired Miss Marge Agnew of Coshocton as vocal instructor in the Roscoe schools for the coming year. Miss Agnew is a thorough musician, of much merit, having studied under a number of well known professors at Oberlin conservatory of music for several years. Miss Agnew has sung on various occasions in some of the largest churches in Cleveland.

Fall thieves are again busy in many parts of Coshocton and the police are keeping their eyes open for them Friday night a piece of carpet and a rug was taken from the porch at the home of F. E. Pomerene on Chestnut-st., some time after midnight.

WILDEN FAILS TO GET BOND

Punch Wiland, who was arrested Friday charged with picking a man's pockets and for larceny on an indictment returned by the grand jury, is lying in jail today. He was arraigned before Judge Nicholas Saturday morning and his bond was fixed at $1,000 in each case. As he could not furnish the bond he was remanded to jail.

As will be remembered "Punch" escaped from the county jail about two years ago and the sheriff is keeping a close watch on him to see that he remains in safe keeping until wanted by the court.

FAINTED ON RAILROAD TRACK

Ralph Arnold was seized with a fainting spell at the Warwick mines Friday afternoon and lay on the railroad tracks for some time. He is much better today.

PROGRESS
LEADS TO
PERFECTION

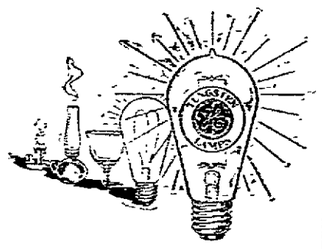

The introduction of the G.E Tungsten Lamp marks the greatest progress in electric lighting since the invention of the incandescent lamp.

Ask us about it to-day.

Coshocton Light and Heating Company

ATTENTION FARMERS!

We have "PEERLESS" FERTILIZER in stock.

Buy what you want, and when you want it. It grows larger crops.

Coshocton Hardware Co.

RAID TODAY

Deputy Sheriff Browning and Constable Wiggins entered the soft drink stand of Fred Woods in the Woods building on Walnut-st. at 1 o'clock Saturday afternoon with a search warrant. The officers state that after searching the place one keg of beer and a case of beer was found. No arrests have been made yet.

TO INSTALL WATER MAINS

At the meeting of the property owners of the strip of land in the Clow addition between Squarewood-st. on the north to Beach-st. on the south, and from the east line of the Clow grounds to the W. & L. E. road a committee was appointed by the chairman, George M. Gray to interview the Clow people and see what the company could insure the lot owners as to the supplying water and gas to them. This committee will also secure estimates for the installing of the mains.

It was decided that the water main would be of 6 in pipe which will run along Squareood-st. with branch lines of 2 inch pipe running to the balance of the streets. The gas main will all be 1 1-2 inch pipe.

It is almost an assured fact that the Clow people will succeed to the wishes of the 122 property owners in this plat and already several other people are considering the propositio" for their lots.

Payrolls

$18,000 was the amount of the pay roll at the Coshocton National bank Saturday. The Meek Co., Barnes Coal and Mining Co., Glove Co., Brick Co., Vail Co., J. B. Clow & Son, West Lafayette Stamping & Enameling Co.

At the People's bank $3200. Eureka Laundry, Novelty Adv. Co., Citizen's Telephone Co., and Coshocton Provision Co.

GRANGE MEETING

The Pomona Grange entered upon its session at the fair grounds Saturday morning at 10 o'clock with a good attendance the weather conditions being ideal. The program was opened with music after which an address was given by G. T. Vinsel. This was followed by a select reading by Nellie Mathews and a duet by Mr. and Mrs. Robert Hamilton.

Afternoon Session

Common sources of loss on the farm and remedies for same, Samuel Wyler.

Recitation, Nora Oxley

How can we create a deeper interest among our subordinate granges concerning state and national legislation? H. A. Caton.

Music, Mrs. Curtis Porter.

Most profitable method of handling and disposing of the corn and fodder crop. B. O. Stingel.

Discussion led by L. J. Foster.

Vocal and instrumental music will be interspersed throughout the program.

Worthy master A. R. Crawford and the following officers had charge of the sessions: Worthy Master A. R. Crowford; Overseer, Geo. Wyler; Lecturer, H. A. Caton; Gatekeeper, Jesse Stonehocker; Chaplain, Peter Shaeffer; Stewart, Clara Stingel; Secretaary, Allan Murphy; Flora, Bernice Tompkins; Ceres, Mrs. W. A Little.

Personals

C. M. Boyd, son of E. E. Boyd of Fresno 2, is attending school at Delaware, and the Age follows him there.

Mr. and Mrs. Chas McFarland of Otsego were in Coshocton Saturday.

Prof. H. C. Ridgeway of Canal Lewisville was in Coshocton Saturday on business.

Miss Marie Reuss will spend Sunday with her parents at Brooklyn.

E. W. Heinke has returned from a business trip through the south in the interests of the Meek Co.

Mr. and Mrs. Montross have returned to their home in Columbus after spending two weeks with Mr. and Mrs. Jos. Swigert of South Fourth-st

Mr. and Mrs. J. P. Forbes and Dr. and Mrs. F. M. Marshall will return Saturday evening from a motor trip through Indiana in Mr. Forbes' Winton machine.

Mrs. Catherine O'Brien, of Louisville, Ky., and Mrs. John Lockey, of Newark, have returned to their homes after spending several days with Mrs. Ellen Mooney near Conesville.

Floyd Shaffer left this morning for West Lafayette where he will play first base with that team against the P. H. A. C.

Will Harris of Cambride will spend Saturday and Sunday in Coshocton, the guest of Raymond Smith.

Rubber Stamps and Stencils at The Age office.

NEWCOMERSTOWN MAN ARRANGES HIS OWN GRAVE

When Warren Miller passes finally from earth's final scenes, none save the lad who is now a child of tender years will be left of his family says the Newcomerstown Index. Mr. Miller's mother died when he was a babe in arms and as father the late Capt. Adam Miller, County Commissioner and long time boatman on the Ohio Canal, has for nine years past been sleeping in Newcomerstown's quiet cemetery.

An uncle who formerly lived here, received his final summons long since and so far as the writer knows, none of his family is left behind

Mr Miller is now 52 years of age, is hale and hearty, and his friends and neighbors hope and believe that it will be many years before he is gathered to his fathers. Motherless, heretofore of all who are near of kin, he wants to be certain that he will rest finally beside his revered father, and under the shadows of his beloved "Sorrel Billy."

No one who lives in this section of the Tuscarawas valley need be told thaat "Sorrel Billy" was Capt. Adam Miller's gelding who 20 years ago was the greatest pacer of the day. Whether at the state fairs of Ohio, West Virginia, or Pennsylvania Sorrel Billy scooped 'em all and with Capt. Adam or Warren up, had no trouble in showing a clean pair of heels to the fastest nags.

At the death of Capt Miller, his son erected a beautiful monument to his memory, not forgetting to surmount the granite with a substantial bronze image of "Sorrel Billy."

To be sure that he may never be far seperated from his father, Mr. Miller contracted with Mr R. F Baxter to prepare a cement sarcophagus four feet deep and sufficiently large to enclose his own coffin. Last week Supt. W H Gardner had his assistant Luther Marlatt, to dig a grave adjoining that of Mr. Miller's father, and the sarcophagus now completed and weighing probably 1 800 pounds was hauled to the spot.

A big derrick was secured and into this empty grave Mr. Miller himself assisting the cement sarcophagus was lowered In to this receptacle was placed the polished 8 ounce shoe which Sorrel Billy had worn when he made the greatest race of his life at Columbus against the fast horses from Kentucky. The big stone covering was then loosely placed over the sarcophagus, and the earth was replaced until such time as the owner of the premises shall be called hence.

Reunion Of 97th. At Zanesville Oct. 14

The survivors of the 97th regiment, a number of whom reside in Coshocton county, have received the following call for the annual reunion at Zanesville:

Comrade: The twenty-third annual reunion of the 97th Ohio Regimental Association will be held at Hazlett Post Hall, Memorial Building, Zanesville, Ohio, on Thursday, Oct. 14, 1909

Our ranks are thinning year by year but as long as the spirit of comradeship is alive in your breast we want you to come and meet with the survivors of the old Regiment and have a grand, good time. Come! Your comrades want to see you again, and there will be many present that you will be rejoiced to meet—some that you have not seen for many years.

H. A. Leslie, Acting Secretary — John S. Adair, President

The survivors of the regiment in Coshocton county are as follows, many of whom will attend the reunion: Nathan Price, Tunnel Hill; Wm A. Reagles, Warsaw; Mell Clark, Roscoe; D. E. Almack, Coshocton; John Mackey, West Lafayette, Jeremiah Pope, Baker's ville; Wm. Mc Eveny, Chris Hottinger, Robert Thornsley and J. M. Compton, Coshocton; David Baio, Thos. Tilton and Wm. B. Hazen, Adams Mills, Polk Murphy and Wm. Owens, Coshocton.

PROF. GARBISON GETS POSITION AT BRYAN, O.

Prof. Fred Garbison, formerly English professor at Coshocton high school, has been hired as English teacher at Bryan, Ohio, a city with a population of 25000, and will receive a salary of $1600.

WHISKERS BURNED BY GAS WELL

CANAL DOVER, Sept. 25—Valentine Espenschied, a farmer west of here, had an experience with natural gas until last night. A well with a flow of about 5,000,000 feet was recently struck on his farm, and he was so pleased with it that he went down last night with a lantern to see if it was still there. Gas escaping from the well caught fire from the lantern and Espenschied's whiskers were burned off and he is suffering from painful burns.

A Fashion Chat on the Style of the Day

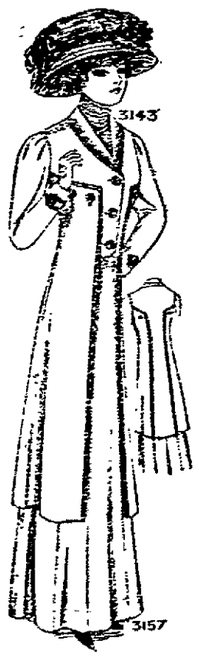

It matters not whether the season be hot or cool coat suits of some description are a necessity. This season so strong has the influence become that if the coat be not of regulation order, it at least presents the character of one, but many times minus sleeves. This style is of course featured with the dressiest costumes only, particularly those of net, silk or lingerie tendencies. A very pretty model which might interest some of our readers was seen recently in one of the Broadway shops. It consisted of a white lingerie gown, all lace and richly trimmed. The coat worn with this, which, by the way, was merely for appearance sake, was of white baby Irish, unlined and joined together by bands of Valenciennes insertion. The effect was most alluring and when completed with a lace parasol and a hat to match, a garden party frock of unusual loveliness was presented.

For general wear, the tailored coat and skirt is quite as conspicuous on a warm day as costumes of finer fabric. The suit may be of linen, silk or mohair, according to the fancy of the wearer or the occasion, but the coats are for the most part unlined and are extremely light in weight.

The erstwhile popular foulard is coming to the fore in tailored suits, these usually of the three-piece order and not too severely tailored. For the indispensable suit of tussor, shantung, or pongee, either of the models shown will answer nicely.

Just a word regarding the width of the skirts. Everybody desires to be up to date, of course, but just now it is difficult to know exactly where one stands as they are not sure whether the narrow skirt will be the vogue for a much longer period or not. All indications are to the contrary and yet the scant, narrow skirt remains with us. We hear from Paris that some of the modes exploited measure less than two yards around, but those who must have their attire up-to-date for many seasons would best avoid extremes and choose the skirt that measures from three and three-quarters to four and one-half yards around the lower edge.

Undoubtedly as the season progresses there will be an inclination towards fuller skirts, particularly for evening gowns, as some of the newest models present full voluminous breadths of material that when cut out measure, so it is said, fifteen yards at the hem. This is again one of the exaggerated modes, which the people of moderate means should avoid.

The upper left hand model presents excellent lines and suggests a high waist line in the coat which is of medium length. The yoke outline created is very pretty while the shawl collar relieves any severity that might otherwise be noted. Although with the high waist line the jacket is somewhat fitted and the sleeves are in regulation coat style. The skirt which accompanies the coat is in eleven gores with each seam stitched in welt fashion. An inverted plait is formed at the center back, but if preferred a habit back may be created by fitting the upper part of the skirt to the figure and cutting off any surplus material. As shown, the costume is of natural colored ponjee with trimming of black satin. A touch of color may be given by embroidery or applique. This is arranged around the collar just between the edge of the satin and the ponjee.

Another coat model on lines with which we are more familiar is shown in the lower right hand figure. The jacket is of a semi-fitting character, single-breasted, and with two-seam sleeves. Straps of material are the only needed garniture, although the collar, if desired may be of lace as illustrated. Another plain skirt is shown in the costume, nine gores being used in this model, No. 2866. Both an inverted plait and habit back are allowed for in the pattern, which is made in two lengths—one for tall and one for shorter people. Including the inverted plait, the lower edge of this skirt measures about three and three-quarter yards. It is a very good width for the skirt of the average woman. As illustrated, the model was developed in navy blue brilliantine, trimmed with straps of self material, jet buttons and Irish crochet collar.

Pictorial Review Pattern No 3143 is a Ladies' Semi-fitted Jacket and is in sizes 32, 34, 36, 38 and 40 inches bust measure.

Pictorial Review Pattern No 3157 is a Ladies' Eleven-gored Skirt. The width of this model is about four and one-eighth yards around the lower edge. Patterns of this model are in sizes 22, 24, 26, 28, 30, 32 and 34 inches waist measure.

Pictorial Review Pattern, No 3141 is a Ladies' Semi-fitted Jacket, single-breasted and with two-seam sleeves. The pattern is in sizes 32, 34, 36, 38 and 40 inches bust measure.

Pictorial Review Pattern No 2866 presents a nine-gored skirt the pattern of which is in sizes 22, 24, 26, 28, 30 32 and 34 inches waist measure.

Patterns for these designs, including cutting and construction guides, are 15 cents each number.

Sunday Services

M. P. Church

Corner of Walnut and Eighth streets. Dr. Stokley Fisher, pastor

Sunday school at 9:15 a. m.
Morning service at 10:30.
Evening service at 7.
Morning topic: "Conditions of Success."

In the evening Rev. Fisher will preach a sermon to young people.

Church of Christ

Pastor, Rev. Frank Brown
Bible school at 9:15
Morning service at 10:30.
Evening service at 7.
Morning topic: "Sowing and Reaping."
Evening: "A Good Investment."

Christian Science

Wednesday evening service at 7:30
Morning service at 10:30.
Strangers are welcome.
Sunday morning topic: "Reality."

Grace Methodist Episcopal

Jay C. Goodrich, Minister.
Corner Forth and Walnut streets.
Sunday school at 9.
Epworth League at 2.
Morning service at 10:30.
Evening sermon at 7:00.
Morning subject: "The Church and Social Problem."
Evening: "God's Gift of Light."

Christian Union

Corner Vine and Brower avenue.
Rev. I. B. Dillon, pastor.
Sunday school at 9 a. m.
Morning services at 10:30.
Evening services at 7:00.
Morning sermon: "Marks of Christian Love."
Evening topic: "Dangers of False Peace."
Special singing at each service.

Second Baptist (Colored)

Rev. Isaac Archer, Services each Sunday at 11 a. m. and 7 p. m. in the Shaw building.

Sacred Heart Church

Burt avenue. Rev. Fr. O. J. Synan, pastor.
Early mass at 7 a. m.
Second mass at 9:30 a. m.
Vespers at 7 p. m.

Emmanuel Lutheran

Walnut and Seventh street.
Rev. Wein, pastor.
Morning service at 10:30.
Evening service at 7.
Luther League at 6:45.
Holy Communion.

Baptist Church

Chestnut street.
Rev. Wm. E. Bridge, pastor.
Morning service at 10:30 a. m.
Evening service at 7:00.
Morning topic: "The Divine Purpose."
Evening topic: "The True End of Law."

Trinity Episcopal.

Services in Carnegie Library.
Frank Albus, lay reader.

Roscoe M. E. Church

Sabbath school 9 a. m. Preaching 10: a. m. every alternate Sunday and 7: p. m. every alternate Sunday. Alternate with Canal Lewisville in the same order. Epworth League Sunday 6 p. m. Prayer meeting Wednesday 7 p. m. B. Houshour, pastor.

Seventh Day Adventist

Sabbath services held Saturday in Trades Council hall, Selby building. C. A. Shryock, local elder. Sabbath school at 1:30 p m. Bible study at 2:35. Our motto, "The commandments of God and the Faith of Jesus"

German Evangelical

Locust street.
Sunday school at 9:15 a. m.
Rev. Graepar, pastor.
Morning service at 10:20.
Evening service at 7:30.

U. B. Church

Park avenue. Rev. White pastor.
Sunday school at 9:15
Morning services at 10:30
Junior Endeavor at 1:30.
Young People's meeting at 6:30
Sunday school at 9:15.
Preaching at 7:00.
Young people's meeting at 6 o'clock

Roscoe M. P. Church

Rev. Lucas, pastor.
Sunday school at 9:30 a. m.
Preaching service at 6:30 p. m.
Midweek prayer service Thursday evening at 7.
All standard time.

Presbyterian Church

Fourth and Chestnut streets.
Sunday school at 9:15
Morning service at 10:30 a. m.
Evening service at 7.
Rev. Hutchison will preach.

Salvation Army

Third street. Captain Wilkins in charge.
Public services each night except Monday and Wednesday.
Sunday services: Sunday school 9:15 a. m.
Knee drill, 7a. m.
2:30 p. m., praise meeting for all christians
Street maatings, 1:30 and 6:30 p m
Salvation meetings, 7:30 p. m.

First Christian Church

Seventh and Poplar street.
Sunday school at 9:15 a m.
Morning service at 10: 30.
Evening service at 7.
Rev. L. W. Newton, of Pittsburg, will fill the pulpit.

Hollister's Rocky Mountain Tea tones the stomach, stimulates the lazy liver; strengthens the bowels and makes their action easy and natural. The best tonic for the whole system. 35 cents, Tea or Tablets.
C. E. Anderson.

RISING BREAST

And many other painful and distressing ailments from which most mothers suffer, can be avoided by using Mother's Friend. This remedy is a God-send to expectant mothers, carrying them through the critical ordeal with safety. No woman who uses Mother's Friend need fear the suffering incident to birth; for it robs the ordeal of its dread and insures safety to life of mother and child, leaving her in a condition more favorable to speedy recovery. The child is also healthy, strong and good natured. Our book containing valuable information will be sent free by writing to BRADFIELD REGULATOR CO. Atlanta, Ga.

MOTHER'S FRIEND

The ROYAL STANDARD TYPEWRITER

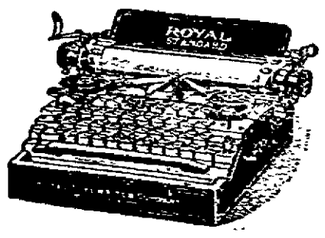

$65.00

The ACKNOWLEDGED STANDARD of TODAY

Will turn out more perfectly aligned work, with less effort and with less wear on its working parts than any other typewriter made.

You can PAY more but you cannot BUY more

Royal Typewriter Co.
Royal Typewriter Building, 2136 East 9th St., NEW YORK, CLEVELAND, O

NEW YORK CITY
$19.65 ROUND TRIP
SEPTEMBER 23 TO 30, INCLUSIVE
ACCOUNT HUDSON-FULTON CELEBRATION
TICKETS GOOD RETURNING TO OCT. 10, INCLUSIVE
Various routes, lake and rail, between Cleveland and Buffalo; stop at Niagara Falls; boat down Hudson river.
See E. E. ECKERT

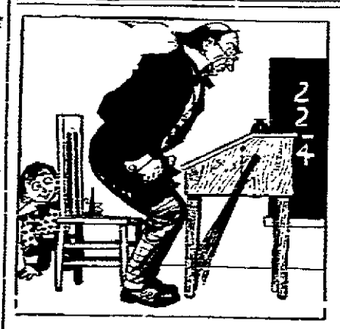

WE ARE NOT GOING TO SIT DOWN

and figure up how we can make your plumbing bill bigger. Our skill as plumbers does not consist of the ability to work in a lot of extra charges on your bill. It consists solely in our ability to do good work, promptly, thoroughly and reasonably. When it comes to the bill part even you will admit we could have reasonably charged more for such plumbing.

WM. CORDER
Cit. phone 126. Bell phone 490
224 Main-St.

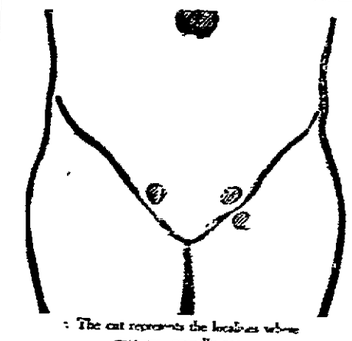

The cut represents the localities where rupture usually occurs.

Piles, Fistula, Rupture, Varicocele and Hydrocele Cured WITHOUT CUTTING

Send 2c. Postage for 44 Page Book. Here we cure and testimonials, some of them may be your neighbors. Mention this paper

DRS. HAINES & HAINES
Room 52, 101 N. High St
COLUMBUS, O

THIS AND THAT

Edwin Fulton took own life at Kansas City, following heat prostration while playing golf last July.

Howard H. Bragg was electrocuted at Richmond, Va. for the murder of his brother-in-law, Thomas Drauboro.

President Mackay of the Postal Telegraph company denies rumors that it has been absorbed by the Western Union company.

Walter Zeller, boy who killed his grandfather at Wineland, N. J., has been saved from the chair by Governor Fort, who commuted sentence to life imprisonment.

WHEN WINTER COMES.

When the weather is cold and the evenings are long, and you sit 'round the fireside at home; it's then that you notice the teakettle's song, and life is a joy and a poem. And you glance 'round the room and you notice the floors—the furniture's shining and so are the doors; and you glance at your wife, and you can't for your life, understand how she does all her work and her chores; but then she'll explain, it's because Spartan Stain, makes it easy to keep clean those floors and those doors. Manufactured by The Marietta Paint & Color Co., Marietta, Ohio. Sold by Fleming & Gray, Main-st., Coshocton, Ohio.

Chocolate, Vanila, Strawberry and Peach Ice Cream at Sparta $1.00 per gallon. Delivered to all parts of the city.

PRUE:
Gold Medal Flour was your mother's favorite. CYNTHIA

CHICHESTER S PILLS
THE DIAMOND BRAND.
Ladies! Ask your Druggist for Chi-ches-ter's Diamond Brand Pills in Red and Gold metallic boxes, sealed with Blue Ribbon. Take no other. Buy of your Druggist. Ask for CHI-CHES-TER S DIAMOND BRAND PILLS, for 25 years known as Best, Safest, Always Reliable
SOLD BY DRUGGISTS EVERYWHERE

MECHANICAL DRAUGHTING Also perfect inventors' ideas and suggestions, etc

All work strictly confidential
A. J. SHRAKE
395 Citizens phone Coshocton, O.

SEE
Glenn O. Boyd
FOR FIRE
INSURANCE
Office, Hunt Building
Phones—Citizens 542. Bell 399

Chas. W. Loos
REAL ESTATE AND INSURANCE
New Rodgers Building
Corner Sixth and Main Sts.
Bell phone, Office No. 573
Residence both phones, No. 60

NewspaperARCHIVE® NewspaperARCHIVE®

Time Changed Into Dollars

If you wanted to rent a room or sell a baby cart or buy a stove, second-handed, you'd have to spend a dollar's worth of time for every dime saved. Age Want Ads not only do it with unerring aim but "do it now." 25 words 25 cents, six insertions, cash with order. Phone for free Want Ad Messenger.

WANTED

THE NORTH POLE—Thrilling story of its discovery by Cook and Peary. a handsome 500 page book with more than 100 beautiful pictures and maps. Just out and at remarkably low price. Drop postal to Homer Boughton, 240 S. 2nd-st. and he will call and show you.

WANTED—10 men to go to Utica, 4 months work. Geo. J. Beck & Son

WANTED—Girls in Tuscaloid department of Meek Co.

WANTED—Young man to work at plumbing. Apply at Heiman's plumbing shop.

WANTED—Yard man and night bell boy. Inquire at Park hotel.

WANTED—Men to cut corn at once. Apply to Jacob Beutnemiller, North Second-st.

WANTED—Woman to wash and iron Call at Room 46, Park hotel.

WANTED—All members of Coshocton Lodge No. 44—I. O. O. F. to attend session Monday evening, Sept. 27, 1909. as changes in By Laws will be up for discussion and adoption. 22-6

WANTED—Chambermaid and house keeper at the Star Hotel.

WANTED—By the first or 15th. 7 or 8 room house with modern improvements in northeastern part of city preferred. A. J Rittman, 365 Wilson ave.

WANTED—Boy press feeder at the Meek Tuscaloid printing department at once. 25-6

WANTED—Any proposition needing financial aid are invited to correspond with us before making final arrangements. Bullock, Washburn & Co., 702-708 Schofield bldg., Cleveland, Ohio.

WANTED—Six neat girls. Must be 18 years of age. Apply Leather Department Novelty Adv. Co.

FOR SALE

FOR SALE—5 room house modern, improvements. oak finish down stairs new barn, near pottery and Beach Co., cost $2000. Will sell for $1500 before Oct. 1st. Easy payments. Inquire 67 care of Age.

FOR SALE—Double barred L. C. Smith Hammerless shot gun. nearly new and in first class condition. The price makes it a bargain. Call evenings at 736 South Lawn, C. A. Whitacre.

FOR SALE—One sow eight pigs one draft mare coming three, one gelding coming three. G. W. McCullough. Fresno. O.

FOR SALE—1 pool table 1 billiard table first class condition. Full equipment. Inquire 68 Age office

FOR SALE—Cheap, New model Reo. touring car, top rear deck. storage battery and dry cells. speciometer. chime horn, gas and oil lights. new tires, splendid condition, quiet runner. Address Lock Box 102, Newcomerstown, O.

FOR SALE—I, the undersigned will offer for sale at public auction at my residence one mile south of Fresno on Thursday Sept. 30, 1909. the following property.

One 3 year old Jersey cow.

One 18 month old half Jersey hiefer both due to calf next March.

Also my household goods.

My farm of 5 acres will be rent to reliable person good spring 4 room house stable and fruit thereon. Mrs. R. L. Klasgye. Fresno R. F. D. 2. Bell phone 12W3.

FOR SALE—Grapes. Inquire Mrs. Dave Raiff Citizens phone 635 or N. Fourth-st.

FOR SALE—Red Poll bull calf. age 6 yrs., registry number 19308; sire Hero. number 12526; dam. Goldie, number 19687. H. S. Jones, Cooperdale, O., Cit. phone 265.

FOR SALE—40 high class Delaine rams and 50 good brood ewes at very reasonable prices. You are welcome to come and inspect our flock. whether you want to buy or not. J. L. Sicker and son. R. F. D. 4, Coshocton. Ohio.

WILL PLAY AT NEWCOMERSTOWN

E. Hook and P. White went to Newcomerstown where they will play ball with the Newcomerstown nine against Canal Dover.

FOR RENT—Five room house on S. 5th-st., 6 room house on Adams-st. Gas and water. Inquire 222 North Sixth-st. or Compton's music store. store. Cit. phone 220.

Copyright, 1909, by Metropolitan Syndicate, Inc., N.Y.

YOUR BUSINESS IS SAFE.

Things can't go wrong when you get new help, or more help—any kind of good help—so easily and so quickly, within a few hours, through a help wanted ad in the Munnimaker pages of The Age. In fact, no matter what you need, some reader of The Age has it. And if you fail to find it advertised today in The Age classified ads then you can be sure that an Age ad of your own will find it quickly for you. You are sure to find the right thing, and the price will be right, both for the buyer and the seller.

Dear Mr. Munnimaker,

Care The Age Classified Columns.

Six new men were secured to help on a hurry order Saturday, through a Munnimaker classified advertisement.

Yours truly,
M. A. Nufacturer.

Write Mr. Munnimaker, care of The Age, or phone him, No. 162, whenever you want anything.

FOR SALE

FOR SALE—36 head of good Delaine rams at $8 and up. Come early. If you see them you will buy. Also some ewes registered and unregistered. E. E. Reamer, Fresno, Ohio, R. F. D. No. 2.

FOR SALE—If you want to buy a nice home, I have the best bargain in the city. See I. D. Mayhew, 334 Hamilton-ave. within the next ten days.

FOR SALE—7 room house. Good location on East Chestnut-st. Inquire at 1223 E. Chestnut.

FOR SALE—Barber shop. One of the best location in the city. Doing a good business. Can be bought for about half price if bought at once. Inquire of C. W. Loos. Both phones

FOR SALE—Two suits and overcoats cheap at Robson's tailor shop over Timmon's grocery. 25-6

FOR SALE—21 head of fine wool ewes. J. L. Bible. R. F. D. 1. Cit. phone.

FOR SALE—4-year-old horse. sound and broke to the harness also buggy and harness. will be sold cheap if sold at once. Call 204 on the Citizens phone

FOR SALE—1400 lb. bay horse. Good worker anyplace. Also want to buy large second hand gas stove. P. O. Box No. 66 or Tel 802 Warsaw, Ohio.

FOR SALE—Ferrets, just the size for rats and rabbits. Price $2.25 each. Extremely large skunk ferrets. savage fighters; price $3.50 each. C. O. D. Schilling Bros., Route 3, New Concord, Ohio.

FOUND AND LOST

LOST—Dark gray shawl between Sixth and Fourth-sts. on Main or on South Lawn-ave. Finder please return to Mrs. O. A. Overholt, 615 Vine-st.

LOST—Brooch with silver gray finish; Amethyst in center. Finder please return to Mrs. Carl Herkin, 404 South Third-st. Citizens phone 132-A.

LOST—A small beagle hound white and black spotted, with brown head and ears. She wore a leather collar with small lock attached. Leave at C. E. Lorenz seed store 111 Second-st. and receive reward.

BUCKEYE VS. ORIOLES TODAY

The Buckeyes and Orioles will play ball this afternoon at the Fair grounds Batteries Buckeyes Mohler and McGiffin; Orioles Siegel and Norris

Mr. C. E. Anderson is pleased to announce to his customers that he has secured the agency for Zemo. the best known remedy for the positive and permanent cure of Eczema. Pimples. Dandruff. Blackheads. Piles and every form of Skin or Scalp disease. ZEMO is a clean liquid for external use gives instant relief and cures any form of skin or scalp disease by destroying the germ that causes the disease, leaving a clean, healthy skin. Mr. Anderson will gladly show you proof of many remarkable cures made by ZEMO.

CLARISSA:
Don't get discouraged. Order a sack of *Gold Medal* Flour. M. LISHA.

FOR RENT

FOR RENT—Two unfurnished rooms on first floor. Inquire J. B. Clark 647 Orange-st.

FOR RENT—Three down stairs rooms for light housekeeping. all modern conveniences. Inquire 348 N Tenth-st.

FOR RENT—Six room house with all conviences corner South Lawn-ave. and Orange-st. Inquire at 240 South Sixth-st.

FOR RENT—Half double house of six rooms in Cambridge Road. gas furnace. blinds. soft and city water. J. A. Hesket 539 Cambridge. Citizens phone 608.

FOR RENT—5 room modern house with barn good repair, newly papered at 224 N. 15th-st. Call at 394 Chestnut-st. or Cit phone 203 A

FOR RENT—7 room house (brick) on Locust-st. between 3rd and 4th-sts. Gas and water; fine yard; rent very reasonable; only 1 square from court house; possession Oct. 1. Inquire Andrew Hartman. 316 Locust-st.

FOR RENT—A 6-room house at 1273 East Main-st. with modern improvements and barn. Call County 127-4. Bell phone.

FOR RENT—Two furnished rooms for light housekeeping modern conveniences centrally located reasonable rent. Call 246 North Second-st.

FOR RENT—Flat already furnished for light housekeeping at 123 N. 3rd-st. All modern conveniences. Centrally located. Both phones 527.

FOR RENT—7-room house on South Fifth-st., gas and bath. Also a 4 room house south of fair grounds. City water. Apply M. W. Wimmer.

FOR RENT—5 room house on Seventh-st. gas and water in house, nice stable and good location. Inquire of 661 Ash-st.

FOR RENT—Eight large room house with gas and water. Inquire North East corner of 16th-st and Hay-ave.

FOR RENT—Desirable six room house on Locust-st., between 5th and 6th-sts. Modern conveniences. Possession given Oct. 1st. Inquire of C. B. Hunt.

FOR RENT—A five room flat. modern conveniences; newly papered. Over Peoples' Shoe Store. Inquire Peoples' Shoe store.

FOR RENT—Five rooms. one square from court house; all modern conveniences. Inquire at 203 South Fourth-st. or Cit. phone 592-B

FOR RENT—5 rooms, bath. Laundry new. Inquire Heiman Plumbing shop Phone 387.

FOR RENT—New 6-room house. at 1011 Kenilworth-ave., water and gas; would sell if sold before rented. Inquire J. G. Wright, 350 South Ninth-st.

FOR RENT—House six rooms 1 1-2 square of Main on North 5th-sts. Modern, soft water, also 5 rooms near Pottery improvements. Inquire 220 S. 8th-st Citizens phone 342-B

FOR RENT—A fine, large, store room on Main-st., no better location in city. Inquire of H. M. Ewing

Rubber Stamps and Stencils at The Age office.

The Daily Age's Markets By Wire Daily

WHEAT NEEDS RAIN AND CORN SUNSHINE

Farmers Are Not Hurrying To Sell Their Wheat Even If The Price Has Advanced to $1.05.

(T J Hanley)

We have a strange and conflicting flour market this week. Bran is seeking lower levels, wheat is advancing and the ideas of the city flour buyer are extremely bearish. They talk as if they expected to buy flour on the basis of 80c wheat rather than $1.05 to $1.10 wheat. In cities like Pittsburg, the idea prevails that the farmer is making entirely too much money and then in order to equalize the prices of comodities they try to convince the small-town miller that the flour should be sold at less than cost of the wheat. They do not realize what the realcondition of the country is and it seems they do not have to when there are so many people willing to make a dumping ground of these cities, for their surplus products. This is remarkably true in all lines of farm products and the city consumer is paying less for his food than the resident of a county seat like Coshocton.

The WHEAT fields that were sown ten days to two weeks ago are looking very green and certainly indicate an excellent prospect already. While a little rain would no doubt prove beneficial for softening the fields for further cultivation for wheat, it would have a tendency to retard the ripening of the corn. It might be well for those who send up petitions for rain that they would specify that the rain should come on the wheat ground and the sun shine on the green corn. Wheat has advanced in our local market to $1.05 this week. The receipts light, and farmers indifferent about selling. However, the local mills are well supplied with wheat and we believe there has been less shipped in than in former years.

CORN

Corn crop is generally improving rapidly. The early planted corn is being cut and we believe all of it has passed danger from frost. Mills are paying 70c here and retailing at 85c. Pittsburg is paying 75c for choice yellow ear corn delivered Pittsburg. 70 lb. to the bushel. That would equal about 65c Coshocton at 68c lb. for a bushel.

FEED

The eastern demand for midds continues strong, price firm.

BRAN

Bran has been rather slow sale; seeking lower levels. Local price $1.25 for bran and $1.50 for middlings.

Oats, per bushel 40c, equal to $1.25 per 100; Corn, per bushel 70c equal to $1.25 per 100; Wheat, per bushel $1.05 equal to $1.75 per 100; Bran $1.25 per 100; Midds, $1.50 per 100.

We have made out this list of the comparitive prices of grain and mill feed per 100 lbs., for the benifit of those who claim they can better afford to feed their grain than to pay the price the millers ask for mill feed.

NEW CORN

Five cars of new corn for October shipment were offered in the Pittsburg market at 57c, 70 lbs. delivered So far there has been no offer made on new corn in this market.

The annual convention of the Ohio Good Roads Federation will be held in Columbus, Ohio. October 6th. to 29th, 1909. The American Road Makers Assn. will meet with them in a National Good Roads Congress, which will be excelled by no meeting in United States this year. This is agreat opportunity to hear the best road builders in the world talk on road building and road maintenance.

BASEBALL

NATIONAL LEAGUE.

AT CINCINNATI—

									R.	H.	E.
Cincinnati	0	2	0	0	2	0	0	2	3—	9	3
New York	1	0	0	1	0	0	0	0	0—12	13	1

Batteries—Roan, Cantwell and Clark; Ames and Schlei and Wilson.

AT PITTSBURG—

									R.	H.	E.
Pittsburg	0	1	0	0	0	1	0	0	*—2	4	0
Philadelphia	0	0	0	1	0	0	0	0	0—1	8	2

Batteries—Maddox and Gibson; Moore and Dooin.

AT ST. LOUIS—

									R.	H.	E.
St. Louis	1	1	1	0	0	0	0	0	3— 6	15	2
Brooklyn	3	0	0	0	0	2	2	0	4—12	16	2

Batteries—Harmon and Phelps; Rucker and Bergen.

AT CHICAGO—

									R.	H.	E.
Chicago	0	0	1	0	5	2	0	1	*—9	11	2
Boston	0	0	0	0	0	1	0	0	0—1	8	5

Batteries — Kroh and Moran and Archer; Brown, Evans, Cooney and Graham.

CLUBS	W.	L.	P.C.	CLUBS	W.	L.	P.C.
Pitts.	104	36	.743	Phila.	69	72	.490
Chica.	94	45	.671	Brook.	49	89	.355
N. Y.	84	55	.613	St. L.	47	90	.343
Cin'ti.	70	70	.500	Bost.	39	100	.281

AMERICAN LEAGUE.

All games postponed, rain.

CLUBS	W.	L.	P.C.	CLUBS	W.	L.	P.C.
Det'it	92	61	.644	N. Y.	68	73	.482
Phila.	89	53	.627	Cleve.	69	75	.479
Bost.	83	60	.580	St. L.	60	82	.422
Chica.	79	62	.499	Wash.	39	104	.272

AMERICAN ASSOCIATION.

AT LOUISVILLE 4, Kansas City 1.
AT INDIANAPOLIS 0, St. Paul 4.
AT COLUMBUS 4, Milwaukee 2.

CLUBS	W.	L.	P.C.	CLUBS	W.	L.	P.C.
Louis.	91	74	.552	Ind'lis.	81	81	.450
Milw.	88	75	.539	Colum.	72	84	.472
Minne.	86	75	.535	Toledo.	70	84	.455
St. P.	79	81	.493	K. C.	70	91	.424

DUNN'S CASH GROCERY
Pine and Brower Avenue

WE ARE THE CHEAPEST STORE IN THE CITY, AND WE SELL THE GOODS TO SATISFY OUR CUSTOMERS.

METROPOLITAN COFFEE, 2 lbs... .....25c
Ball's Fruit Jars qt, doz.. .. ..45c
3 can Big Tomatoes.. .. ..25c
3 cans Country Corn.. .. ..25c
3 cans Chick-Chick Peas 25c
3 Bottles Catsup.. .. ..25c
Navy Beans, pound,.... .. ..5c
Fels Naptha Soap, 6 bars for 25c
3 bars Lenox Soap.. .. ..25c
3 Bars Star for 25c
Sunlight Prunes, 3 lbs for 25c
Young Hyson Tea, per pound ..35c

BOTH PHONES
We deliver Free to all parts of city

CIDER MAKES IT'S BOW ON THE MARKET

Public market contained 31 spaces Saturday morning. For the first time this year cider appeared and sold for 20 cents per gallon. Spring vegetables were revived Saturday morning when there appeared in one space a quantity of rhubarb and brought 5 cents per bunch. Plums sold for 25 cents gallon and were abundant. Quinces sold for $1. Tomatoes were not as plentiful as earlier in the week but the price still remained down at rock bottom selling for only 50 cents per bushel.

SEPTEMBER SALES CAUSE WEAKNESS

Leading Long Liberally Unloads Present Month's Option in Wheat Market

CHICAGO, Sept. 25—Liberal sales of the September delivery by a leading long caused general weakness in the wheat market here today, final quotations showing net losses of 3-8 @1-2 to 7-8c. Corn and oats also closed weak but provisions were strong

FIGHT FOR FOURTH PLACE IN NATIONAL

Hot Finish Is On In American League Race — Live Baseball Dope By Cincinnati Writer.

(By C. H. ZUBER)

CINCINNATI, Sept. 25—No one expected the Reds to furnish the real excitement of the closing days of the National League pennant race; but they're certainly doing it. Now that the Pittsburgs have the flag cinched and can trot along easily from now until the finish, the fight for fourth place is engrossing the attention of the fans all over the National League circuit. The margin between the two teams is so small that it can be wiped out by one or the other, the Phillies, by game fighting and a fair share of luck, having pulled themselves up to where the locals have been lingering for some time. The only advantage some time the locals seem to have is that they finish the season at home, while the Quakers are wanderers until the finish. It's going to be a stern chase right down to the last game, with much money wagered on the result.

The American League is furnishing its usual spectacular finish, the battle for first place between the Detroits and the Athletics being quite as fierce and as important, from day to day, as any that ever have been fought out in the past. The fact that the Tigers are away from home for the next two weeks, while the Athletics have no more traveling to do, seems to give the Mackmen a hunch. In the matter of the world's series, competent judges seem to think that the Pittsburgs will win out, whether they face the Tigers or the Athletics.

When the New Yorks come here the latter part of the week, and for a final game on Sunday, they will not look natural, as Fred Tenney, for two seasons guardian of the initial sack for the Giants, will be missing. Tenny has come tothe conclusion that his days in the big league are over, and so he has voluntarily retired. Merkle, he of the untouched second base fame, now is covering first for the giants and doing it well. As a added attraction for this game there will be a parade and band concert by the Cohan and Harris Minstrels anh the appearance of several new Reds during the mix-up.

Gov. Hughes, of New York, seems to be hot on the trail of the prize fight promoters in his principality. The calling off of the Metchell-Langford fight was evidence that the governor was on the job, as that battle promised to be the most profitable pulled off in New York in many years Perhaps the little fellows will not be molested in the future, but it's a safe bet that when the stars try to break into Gotham with their mitts, they'll be stopped.

The next battle of importance among the big fellows will be that between Ketchell and Jack Johnson out on the coast. It is generally conseded that Johnson, with his superior weight and height will have natural advantage over Ketchell. But there are those who feel that the white boy has a good chance with his dusky antagonist. If Ketchell should win from Johnson, Jim Jefferies, who is reported to be down to 225 pounds, may cease training, as his wish that the championship might remain with the Caucasian race will have been gratified.

They're beginning to clean up the stables at the various Kentucky race tracks preparatory to opening the fall meetings. There is no promise of a better class of horses than we have seen in the past few seasons. But so long as they run true and the bookies are allowed to take bets, who cares whether any records are broken or even approached?

NIGHT ON BALD MOUNTAIN

On a lonely night Alex. Benton of Fort Edward, N. Y., climbed Bald Mountain to the home of a neighbor, tortured by Asthma, bent on curing him with Dr. King's New Discovery, that had cured himself of asthma. This wonderful medicine soon relieved and quickly cured his neighbor. Later it cured his son's wife of a severe lung trouble. Millions believe its the greatest Throat and Lung cure on Earth. Coughs, Colds, Croup, Hemorrhages and Sore Lungs are surely cured by it. Best for Hay Fever, Grip and Whooping Cough. 50c and $1.00. Trial bottle free. Guaranteed by C. E. Anderson, Coshocton. C. H. Ferguson, Roscoe.

CARNAGE IS ON AT MT. VERNON

BALL PLAYER MEETS WITH INJURY

Cy Young Operated On, and May Not Play Ball Again this Season.

Cy Young was operated upon by Dr. Robertson, of Boston, last Tuesday night for a swelling above one of his ankles. While pitching for batters in practice at Detroit two weeks ago, Young was hit on the leg by a hot grounder from Easterly's bat, causing a swelling and developing pus, which necessitated an operation. It is doubtful if he plays another game this season.

The C. H. S. foot ball team left Saturday morning on train 33 for Mt. Vernon where they will battle hard to defeat the strong Mt. V. H. S. In a game Wednesday between Mt. Vernon and Keynon the latter won by a score of 17 to 0.

The two teams will line up as follows:

C. H. S.		Mt. V. H. S.
Judd	Center	Lauderbaugh
Knight	R G	Spangle
Stover	L. G.	Black
Johnson	R. T.	Way
Barnes	L. E.	Ze'sloft
Heecker	R. E.	Culberson
Magness	Q. H	Miller
Gault	F. B.	Englehard
Wilcoxon	L. H.	Evalt
Graham	R. H.	Altenberg
Shipps	L. T.	Reed

TODAY'S MARKETS

Chicago Live Stock

[By Telegraph to The Age]

CHICAGO, Sept. 25—
Hogs 18,000
Hogs opened strong
Left over 3,500
Receipts year ago, 9,000
Mixed 7.90@8.60
Heavy 8.15@8.60
Rough 7.80@8.10
Light 8@8.50
Cattle and sheep, steady

KANSAS CITY, Sept. 25—
Hogs 4,200

OMAHA, Sept. 25—
Hogs 3,500

PITTSBURG, Sept. 25—
Hogs 7,50
Mixed, at yesterday's prices.

Toledo Grain

TOLEDO, Sept. 25—
Wheat cash 1.14 1-2
Corn 69 1-4
Oats 39

Chicago Grain

CHICAGO, Sept. 25—
Wheat 1.02 1-8
Corn 64 3-4
Oats 39 3-8

Local Grain and Feed Market

(Corrected by Hanley Milling Co)

Wheat	1 05
Corn	70
Oats	35
Meal, unbolted	1 70
Meal, yellow bolted 10 lbs.	25
Bran	1 35
Middlings	1 50
Chop	1 70
Salt per bbl	1 10
Rye	80
Flour per bbl	6 40
Flour per 1-4 bbl	1 60
Flour 1-8 bbl	80
Cracked Corn	1 70
Screenings	1 40
Hay, per bale	70
Straw, per bale	40

Produce

(Corrected by Snyder Grocery Co.)

Purchasing Prices.

Butter	22
Beans per bu	2 00
Old Chickens	10
Spring Chickens	15
Potatoes	75
Eggs	22
Lard	13

Retail Prices

Beans per lb	07
Butter	25
Lard	16
Onions per bu	1 00
Potatoes	1 00
Old Chickens	14
Spring Chickens	18
Eggs	25
Honey, per lb	20

Motor Notes

Robert Q. Baker and Edgarf C. Selby went to Cleveland Saturday, to get Mr. Selby's new Buick machine.

For Headache—Hicks' Capudine Whether from Colds, Heat, Stomach or Nervous Troubles. Capudine will relieve you. It's liquid—pleasant to take—acts immediately. Try it. 10c, 25c, and 50c, at C. E. Anderson's and all drug stores.

City subscribers — mark on receipt when you pay your carrier.

MONEY TO LOAN.

From $5 to $50 loaned on household goods, without removal. Easy Payment Plan. Write or phone 660-X and our Agent will call with the money.

PEOPLE'S FINANCE COMPANY
Room 2, Memorial Building,
ZANESVILLE, OHIO

AUTOMOBILE SUPPLIES
"The Best"
Gasoline, 14c per gal.
Cylindre Oil, 40c per gal.
New batteries, testing 25 amperes, 25 cents.
At Vickers' Garage
North of Court House

SUPERIOR TO COPAIBA & INJECTIONS
SANTAL CAPSULES MIDY
RELIEVES IN 24 HOURS

Wheeling & Lake Erie R. R.
COLONIST RATES TO
Washington, Oregon, California, and INTERMEDIATES
$40.40
Sept. 15 to Oct. 15, 1909.
STOPOVERS ALLOWED
See E. E. Eckert, Agt.

NewspaperARCHIVE®

The Thompson-McKeown Co.

Women Who Delight in

Charming Garments

Are Coming to this Store in Greater Numbers than ever before. It is the Logical Thing for them to do.

The woman's garment section has made wonderful progress. Our assortments are greater than ever and the styles are all that the most particular women desire.

We have solved the alteration problem and this section has been placed in charge of the best fitters we know of. Every detail in the matter of alterations will be carefully looked after and you have less difficulty here in obtaining a perfect fit than you will in any other establishment.

WE DEMONSTRATE OUR ABILITY TO GIVE SUPERIOR VALUE by inviting comparison of prices with any concern in this city.

Suits from $10.50 to $40.

SPECIAL SALE
9x12
AXMINSTER RUGS

$18.75. Twenty extra quality Axminster Rugs on sale this week at $18.75 regular value $25 ; all new fall patterns in floral and oriental designs. We will hold Rugs selected now and deliver later, if desired.

27x54 Velvet Rugs, about 25 left. Oriental designs—$2 values $1.49

GRANITE CARPET 36 in. wide, 5 different patterns, 30c value 21 1-2c yard.

$1.25 Black Petticoats made of good Cotton Taffetta ,tucked flounce, dust ruffle, yoke top.
Special 89c each

A very complete line of COAT SWEATERS for MEN, WOMEN and CHILDREN. Exceptional values from 48c to $5.

Thompson McKeown Company

WRANGLERS OUTING A BIG SUCCESS

Evening Was Spent Around Big Bonfire In Sequestered Nook Over In Jackson Township.

There as an impressive moment during the barbecue which the Wranglers held at the old stone quarry on the Maston farm back of Roscoe Friday evening when at 5:30 W. S. Merrell, one of the chief sachems of the tribe, shouted "Dinner" and the warriors, squaws and papooses surrounded a wooden platform which had served its time in former years as a sled for hauling stone, and began to eat the beef-steak, roasting ears, potatoes and other good things which had been cooked over the embers of a big bonfire. Nobody needed a second invitation for the brisk air of autumn and the rural surroundings had whetted the appetites of everyone. It was the third annual outing of the Wranglers and it eclipsed anything of the kind the club has ever held, from the standpoint of pure enjoyment.

The men were the hosts, of course and they served the ladies with tempting viands in a most gallant and satisfactory manner. The meal was not divided into courses but it was far ahead of anything ever served at the Waldorf-Astoria The steak had been broiled by means of wire toasters and sharp-pointed sticks and the roasting ears were cooked with the husks on so that none of the natural flavor escaped. Then there was baked beans, pickles, fresh biscuits, coffee and milk fresh from the Maston dairy to saynothing of muskmelons, peaches and marshmallows. It was a feast such as the Gods on high Olympus never dreamed about. The ladies occupied improvised seats on rocks and logs along the hillside and they all agreed that men can cook almost as well as women when they have the right kind of an opportunity

After the wooden plates had been cleared away, Prof. Bryant called upon A. H. Thomson for a story about how Jeff Davis heard the news of Lincoln's assassination in 1865. Mr. Thomson stood on a little knoll at the base of the hill with his audience in a semi-circle on the lower side of the blazing bonfire. It was a pretty picture and Mr. Thomson's story was listened to with intense interest as he had happened to be down in North Carolina when the message was brought to General Davis. Mr. Thomson was captain of a company at the close of the war.

A story was demanded of Rev. Wein and he told about the first sermon he ever preached in an old log church where they held services but once a month and where rough backwoods conditions prevailed. Chas. Scherrer supplemented Mr. Thomson's remarks concerning Jeff Davis' good nature by saying that down in Mississippi Davis' own state, there is more praise for Lincoln than for Davis.

Prof. Bryant made his bow and talked for a few minutes about old England, a theme which is ever dear to him. Then Prof Ashley lead the crowd in a number of rousing songs and the welkin rang for a half hour or more. Selections were rendered by Prof. Pence. Prof. Gehres and others Part of the guests came home in carriages but some of the younger bloods chose to make the most of the moonlight by walking back to Coshocton. Those who made up the gathering were:

Mr. and Mrs. Jos. Love, Mr. and Mrs. W. S. Merrell and daughter, Prof. and Mrs. Bryant and children, Prof. and Mrs. Sherman Hootman, Mr. and Mrs. F. C. W. Trott and daughter, Dr. and Mrs. J. D. Lower, Prof. and Mrs. Thresh, Mr. and Mrs. Murray, Rev. and Mrs. Wein, Mr. and Mrs. A. H. Thompson, Mr. and Mrs. E. C. Compton, Miss Laila McGinnis, Miss Margaret Harvey, Miss Olga Shauweker, Mildred Shauweker, Ed. Wimmer Prof Ashley, J. H. Moist, Prof. Gehres and Prof. Pence.

To Enjoy

the full confidence of the Well-informed of the World and the Commendation of the most eminent physicians it was essential that the component parts of Syrup of Figs and Elixir of Senna should be known to and approved by them; therefore, the California Fig Syrup Co. publishes a full statement with every package. The perfect purity and uniformity of product, which they demand in a laxative remedy of an ethical character, are assured by the Company's original method of manufacture known to the Company only.

The figs of California are used in the production of Syrup of Figs and Elixir of Senna to promote the pleasant taste, but the medicinal principles are obtained from plants known to act most beneficially.

To get its beneficial effects always buy the genuine—manufactured by the California Fig Syrup Co. only, and for sale by all leading druggists.

Leave Your Orders

At Crawford Bros., cash Meat Market and Grocery combined. A full and complete line of everything that is good. All orders promptly delivered to all parts of the city.

CRAWFORD BROS
North 3rd-st
Bell 483 Both Phones Cit. 67

Come in and See

THE HOSIER AND SUPERIOR

Grain Drills

The Parlin and Orendorff Potato Digger

The Clipper Fanning Mill

The American Clover Buncher

Brown Wagons and Zimmerman Buggies

The Gray Hdw. Co.

WE WILL GO INTO PARTNERSHIP WITH YOU ON A SAVINGS ACCOUNT

You put in $100 for a year and we will add to it $3.02—then you get all the money.

Is not that a fair deal for you?

THE PEOPLE'S BANKING COMPANY
Coshocton, O.

TRINWAY MAN IS PRESIDENT

R. C. Cochran of Trinway, S. C. Herdman of Rich Hill Township both Republicans, and Elba Howell of Zanesville, Democrat, assumed their duties in the Muskingum county commissioners' office Monday, the old board, A. C. Leland and John H. Crooks, Republican, and Edward Ellis Democrat, retiring. R. C. Cochran was elected president of the board.

AWFUL RASH ALL OVER BOY'S BODY

Weeping Eczema Kept Spreading on Little Sufferer—A Score of Treatments Prove Dismal Failures —Grateful Father Tells of

CURE ACHIEVED BY CUTICURA REMEDIES

"It gives me great pleasure to express my deep gratitude in appreciation of the incalculable benefit that the Cuticura Soap, Ointment and Resolvent did my little boy. He had an awful rash all over his body and the doctor said it was eczema. It was terrible and used to water awfully. Any place the water went it would form another sore and it would become crusted. A score or more physicians failed utterly and dismally in their efforts to remove the trouble. Then I was told to use the Cuticura Remedies. I got a cake of Cuticura Soap, a box of Cuticura Ointment and a bottle of Cuticura Resolvent, and before we had used half the Resolvent I could see a change in him. In about two months he was entirely well. When people see him now they ask, 'What did you get to cure your baby?' and all we can say is, 'It was the Cuticura Remedies.' So in us Cuticura will always have firm and warm friends. George F. Lambert, 139 West Centre St., Mahanoy City, Pa., September 26 and November 4, 1907."

MILLIONS OF PEOPLE

Rely on Cuticura Remedies.

Millions of the world's best people use Cuticura Soap and Cuticura Ointment, assisted, when necessary, by Cuticura Resolvent (liquid or pills) for preserving, purifying and beautifying the skin, for eczemas, irritations and inflammations, for cleansing the scalp of crusts, scales and dandruff, and the stopping of falling hair, for baby rashes, itchings and chafings, and many sanative, antiseptic purposes which readily suggest themselves to women, as well as for all the purposes of the toilet, bath and nursery. Guaranteed absolutely pure.

Cuticura Soap (25c.), Ointment (50c.), Resolvent (50c.), and Chocolate Coated Pills (25c.), are sold throughout the world. Potter Drug & Chem. Corp., Sole Props., 137 Columbus Ave., Boston.

Mailed Free, Cuticura Book on Skin Diseases.

HE STRUCK THE RIGHT THING

MANY OF THIS LOCALITY CONTINUE TO PRAISE IT.

About every three months the Root Juice Medicine Company, of Fort Wayne, Ind., has to double its capacity in the manufacture of the wonderful Root Juice that has made so many remarkable cures throughout the country. We are told that the company is deluged with letters from the afflicted of every part of the United States. Hundreds and hundreds of people write to the company for information, and many of them send money through the mail, as there is no agency in their locality. Since C. E. Anderson got the agency at this point hundreds of people have bought the remedy, and as the Root Juice business here is not above the average the inventor of the remedy is certainly being rewarded. But such should be the case, as the medicine gives wonderful satisfaction and seems to permanently cure some of the most stubborn stomach liver and kidney troubles, rheumatism and nervous weakness. Many people living at this point and vicinity, who we know, have called at the drug store to express their thanks for the great good Root Juice has done for them. Among the many whom Root Juice has cured was Joseph Simpson. He said: "I had a complication of stomach, liver and kidney troubles, of long standing. I suffered very much and used many different medicines without being benefited, but, I tell you, I struck the right thing when I got Root Juice, as three bottles of the great medicine has entirely cured me." Hardly a day passes without some one calling at the drug store to praise the medicine.

Lodge Notes

Pythian Sisters

Ohio Pythian Sisters, in a decision handed down by Judge Marvin and Henry of the circuit court at Cleveland on Thursday were awarded control of the estate of Sophia Parker of Medina, who on her death left her property consisting of a 100 acre farm and $1,000 in cash, to any incorporated charitable organization which would erect a home for aged women.

The estate has been in litigation five years, the case coming to the circuit court from the Medina court of common pleas. The Pythian Sisters were opposed in their contest for the property by St. Paul's Episcopal church, of Medina, which would have become possessor of the property if the Pythian Sisters had not been willing to erect a home. The Pythian Sisters have planned to erect a $25,000 home for aged members of the organization.

K. O. T. M.

At the regular review of the K. O. T. M., Wednesday evening, one candidate was balloted on and elected. An entertainment committee was appointed, and after the routine business, the degree team practiced the first degree. Beginning with October, reviews willl open at 7 o'clock P. M.

OAK GROVE, Sept. 25—Oak Grove has a big delegation at the Pomona today.

Lewis McFarland claims to be the "champeen" snake killer of this locality. While at work recently he came upon a large snake of the copperhead variety and twenty young ones, all of which he succeeded in killing.

Mrs. R B. Caton visited with Fiat friends last week.

Mel Park of Trinway spent Thursday night with his parents.

Mr. and Mrs. Charles Beir are rejoicing over the arrival of a new daughter.

Mrs. Jennie Miser of Coshocton spent last week with her sister Mrs. Harry Lyons.

Friends of Edward Schumaker remembered him on his birthday Tuesday by a post card shower. He received one hundred and fiftycards.

Miss Hazel Keesey entertained the following Oak Grave people at her home near Keene Sunday: Misses Bertha and Marie McFarland, Margaret Giffin and Ethel Foster.

Chas Orin and family of Coshocton spent Sunday with Lewis McFarland'

The cool nights of a fortnight ago caused corn to mature slowly and corn harvest will be finished the very last of September.

Trump Gosnell of Ventura Cal. visited with Geo. Stonehocker Saturday and Sunday and Samuel Lennon of Los Anzeles, Cal. spent Tuesday with the Stonehocker family.

Frany Lower spent last week with relatives in the northern part of the state

Bound Over for Auto Accident

MASSILLON, Sept. 24—Dr. S. J. Shetler of Navarre was last night bound over to the probate court in the sum of $100 after he had pleaded not guilty before Justice A. N. Kaley to the charge of running into Nathan Moles, an ice cream peddler of this city, with his automobile.

Budget.

The origin of the word "budget," meaning an estimate of government revenues and expenses, is thus explained

Almost from time immemorial it was the custom in England to put the estimates of receipts and expenditures presented to parliament in a leather bag, the word budget being thus borrowed from the old Norman word bougette, which signifies a leather purse Curiously enough, the word has passed back again into France from England.

Age Want Ads bring quick results

Showing of Wool and Cotton Blankets

These cool evenings, as one is sitting by the fireside, reminds one of the coverings that they may need ,and one of the most important articles is a nice pair of **Blankets,** either wool or cotton.

We are showing a large line of both wool and cotton Blankets, in all sizes and at prices which cannot be duplicated later.

WOOL BLANKETS

Wool Blankets of the soft fleecy white wool with colored borders and checks, some bound edges of silk and which you can rest assured that you can keep warm under, and dream of the Sunny South, and this should be a great satisfaction to any one, that one can spend at least a few hours out of each twenty-four hours of one's life, in the South if in nothing more than a dream.

WOOL BLANKETS WHICH WILL GIVE YOU PLEASANT DREAMS

$3.50 to $10.00 per pair

COTTON BLANKETS

Cotton Blankets made from the choicest and cleanest cotton made in sanitary mills, made to protect you from the cool nights, made in all sizes to cover the little one, to the largest of the family. Made in white and colors, with fancy borders, from **45c to$2.25**

WE ALSO SHOW THE JAQUARD CRIB BLANKETS, AND CART COVERS. CRIB BLANKETS in heavy nappy cotton wool finish in pink and blues, with beautiful designs of ANIMALS which please the LITTLE ones. Size 36x50 for **75c each**

The Fountain Dry Goods Co.

COOK TO SUE PEARY

Will Charge Rival Explorer With Defamation of Character.

New York, Sept. 25.—Dr. Frederick A. Cook contemplates the bringing of a suit against Commander Peary to recover damages for slander and defamation, according to friends of the Brooklyn explorer. Dr. Cook himself had nothing to say regarding the proposed suit, but his secretary, Walter Lonsdale, admitted that the idea was seriously entertained both by Mr. Cook and by John R. Bradley, Mr. Cook's backer.

Confers With Scientist.

New York, Sept. 25.—For the first time since his arrival here Dr. Frederick A. Cook, the Arctic explorer, took into his confidence one of the leading American geographical authorities, Archer M. Huntington, president of the American Geographical society, with whom he had an hour's conference at the Waldorf-Astoria. Whether Dr. Cook submitted some of his data to Dr. Huntington or amplified his previous statements regarding his trip, could not be ascertained, for upon leaving Dr. Huntington refused to comment on the meeting. Dr. Cook's friends, however, announced that just before his departure Dr. Huntington had expressed perfect confidence in the statements of the explorer.

CELEBRATE ANNIVERSARY

Prohibitionists Jollify In Chicago on Party's Fortieth Birthday.

Chicago, Sept. 25.—The celebration of the fortieth anniversary of the Prohibition party was held here with prominent leaders from all sections of the country in attendance. More than 1,000 delegates from out of town were present.

The program included a meeting of the executive officers in the morning, a general mass meeting of all those in attendance, and a banquet attended by 450.

"Forty Years of Victory" was the theme of the speakers, among whom were Former Governor John P. St. John of Kansas, Eugene W. Chafin, candidate for president in 1908, and Henry Adams Thompson of Dayton, O.

TRACTION MAGNATE SUED

Theodore Shonts Accused of Alienating Wife's Affections.

New York, Sept 25.—Theodore P. Shonts, former chairman of the Isthmian canal commission and now president of the Interborough-Metropolitan company of this city, has been sued for $200,000 damages, according to the World today, by Frederick Hipsh, New York manager for a Kentucky distillery company, whose wife's affections Mr. Shonts is charged with having alienated.

Through Delancy Nicoll, his attorney, Mr. Shonts declares that the suit is preposterous and is due to a strange case of mistaken identity.

Kills Father-In-Law by Mistake.

Seekonk, Mass., Sept. 25.—Mistaken for a burglar or incendiary, Calvin L. Cady was shot and killed by his son-in-law, William L. Barnes. Cady was getting a drink of water in the night when Barnes, hearing him, fired his revolver at random.

IMPORTANT TO PARENTS

The public schools are now open and you should at once have your children's eyes examined in order that they may be relieved of the strains and discomfort caused by eye strain. Many a pupil who is regarded a dullard is made so by reason of his eyes. Burns & Gosser will make all examinations free, and are the most skillful eye specialist in modern practice.

For good plumbing and prices right See Chas. Heiman, both phones .6

Free! Free!

ATTENTION SCHOOL CHILDREN

With every pair of SCHOOL SHOES we give a Pencil Box, containing Penholder, Ruler and Pencil. A very useful article.

DON'T MISS IT

SCHOOL SHOES FOR CHILDREN

Sizes 8 1-2 to 11.....95 cents
Sizes 11 1-2 to 2.....$1.19
Boys sizes 11 to 2.....$1.19
Sizes 2 1-2 to 5.....$1.39

PEOPLE'S SHOE STORE

LEADERS OF LOW PRICES.

317 W. Main Street. Opposite Court House.

Have Your Carpets Cleaned By

COMPRESSED AIR

They will last longer and look better.

The Eureka Laundry Company

Our wagons will call. Phone us.

6th Street Theatre

Thursday, Friday and Saturday, Sept. 23rd, 24th and 25th

REESE BROS.
Big Colored Musical Comedy and Minstrel Comedy

25--PEOPLE--25

Prices 10c, 20c and 30c

Advance Sale at Siegrist & Williams.

RELEASES BIRDS SUNDAY MORNING

The Adams Express Co., received a crate pigeon this morning which they will turn loose Sunday morning at six o'clock. It will be a race between the Rochester, Jamestown and Buffalo pigeons.

Every Woman is interested and should know about the wonderful **MARVEL Whirling Spray** The new Vaginal Syringe. Best—Most convenient. It cleanses instantly.

Ask your druggist for it. If he cannot supply the MARVEL, accept no other, but send stamp for illustrated book—sealed. It gives full particulars and directions invaluable to ladies. MARVEL CO. 64 East 23d Street, NEW YORK.

NEWSPAPER ARCHIVE®